

IRON COUNTY FOREST
TIMBER SALE # _____,
TRACT# 17-10

T45N, R2E. Section 22 & 23 (Pence & Carey)

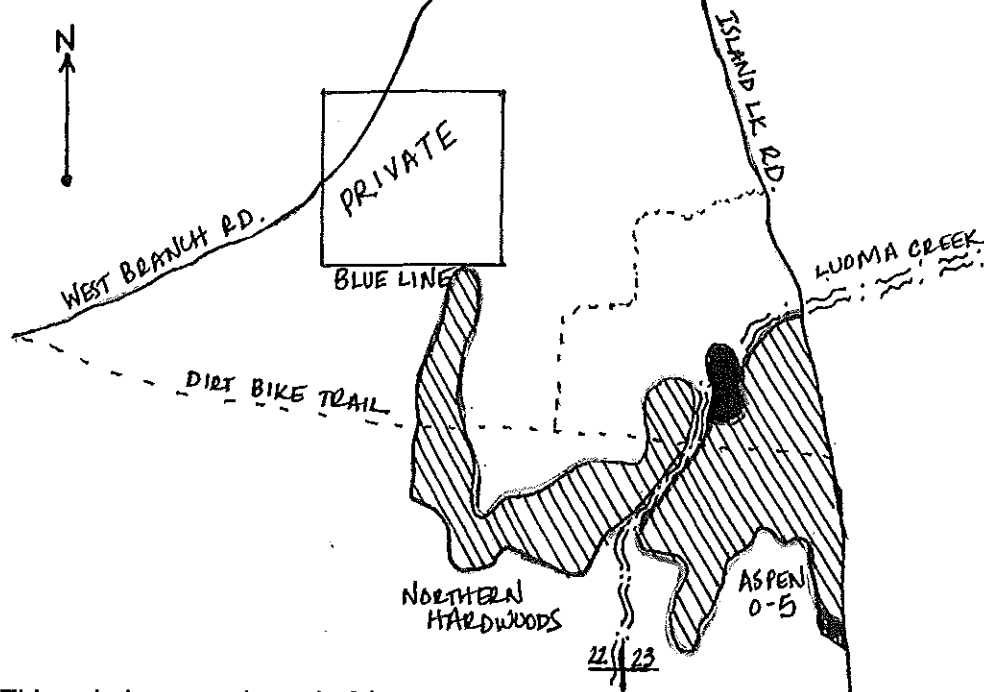

This sale is approximately 64 acres, and is the cross-hatched area on the map.

Scale: 1 inch = 1/3 mile

Sale Prepared by: Tyler Wicklund

<u>Log Products:</u>	<u>Estimated Volume</u>	<u>Minimum Bid</u>
Mixed Hardwood	10 MBF	\$ 84.00
Hard Maple	2 MBF	\$ 198.00

<u>Cordwood:</u>		
Mixed Hardwoods	570 Cords	\$ 11.70
Aspen	430 Cords	\$ 9.80
Basswood	130 Cords	\$ 5.20
Balsam Fir	120 Cords	\$ 9.80
Spruce	100 Cords	\$16.25

Harvest Specifications:

Harvest all trees marked with orange paint, all Aspen, and all Balsam Fir. Utilize pulpwood to a 4 inch top diameter, sawlogs to a 10 inch top diameter. Do not harvest Hemlock, White Birch, Cedar, Cherry, or White Pine. Leave all snags standing. Prevent and minimize rutting at all cost. Follow all BMP's. Logging will only occur from December through March. Operate in wetland areas when ground /trails are frozen. Failure to comply will result in sale suspension.

**IRON COUNTY FOREST
TIMBER SALE # _____,
TRACT# 18-10
T44N, R1W. Section 12, 13 (Anderson)**

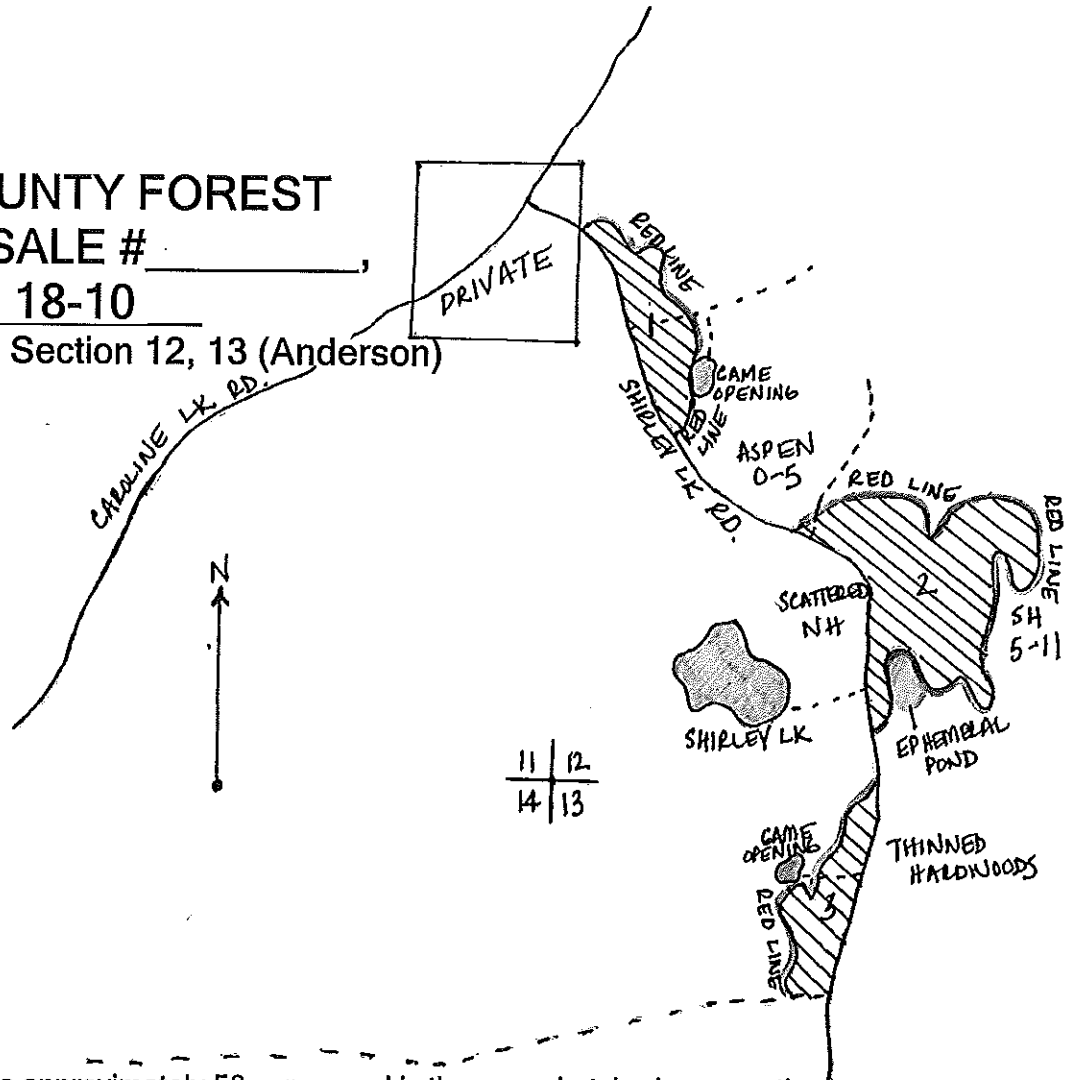

This sale area is approximately 58 acres, and is the cross-hatched area on the map.

Scale: 1 inch = 1/3 mile

Sale Prepared by: Tyler Wicklund

<u>Log Products:</u>	<u>Estimated Volume</u>	<u>Minimum Bid</u>
Hard Maple	8 MBF	\$ 215.00
Mixed Hardwoods	4 MBF	\$ 91.00
Basswood	4 MBF	\$ 91.00
Red Oak	2 MBF	\$ 220.00
<u>Cordwood:</u>		
Mixed Hardwoods	600 Cords	\$ 11.70
Aspen	500 Cords	\$ 11.70
Basswood	250 Cords	\$ 5.20

Harvest Specifications:

Harvest all trees marked with orange paint, all Aspen, and all White Birch. Utilize pulpwood to a 4 inch top diameter, sawlogs to a 10 inch top diameter. Prevent damage to residual stock especially Hemlock in zone 2. Clear out all debris from surrounding game opening if used for a landing. Low drainages and ephemeral ponds will be left free of slash and debris. Prevent and minimize rutting. Follow all BMP's. No decking on town road without permission.

**IRON COUNTY FOREST
TIMBER SALE # _____,
TRACT# 19-10
T44N, R2E. Section 8 & 9 (Pence)**

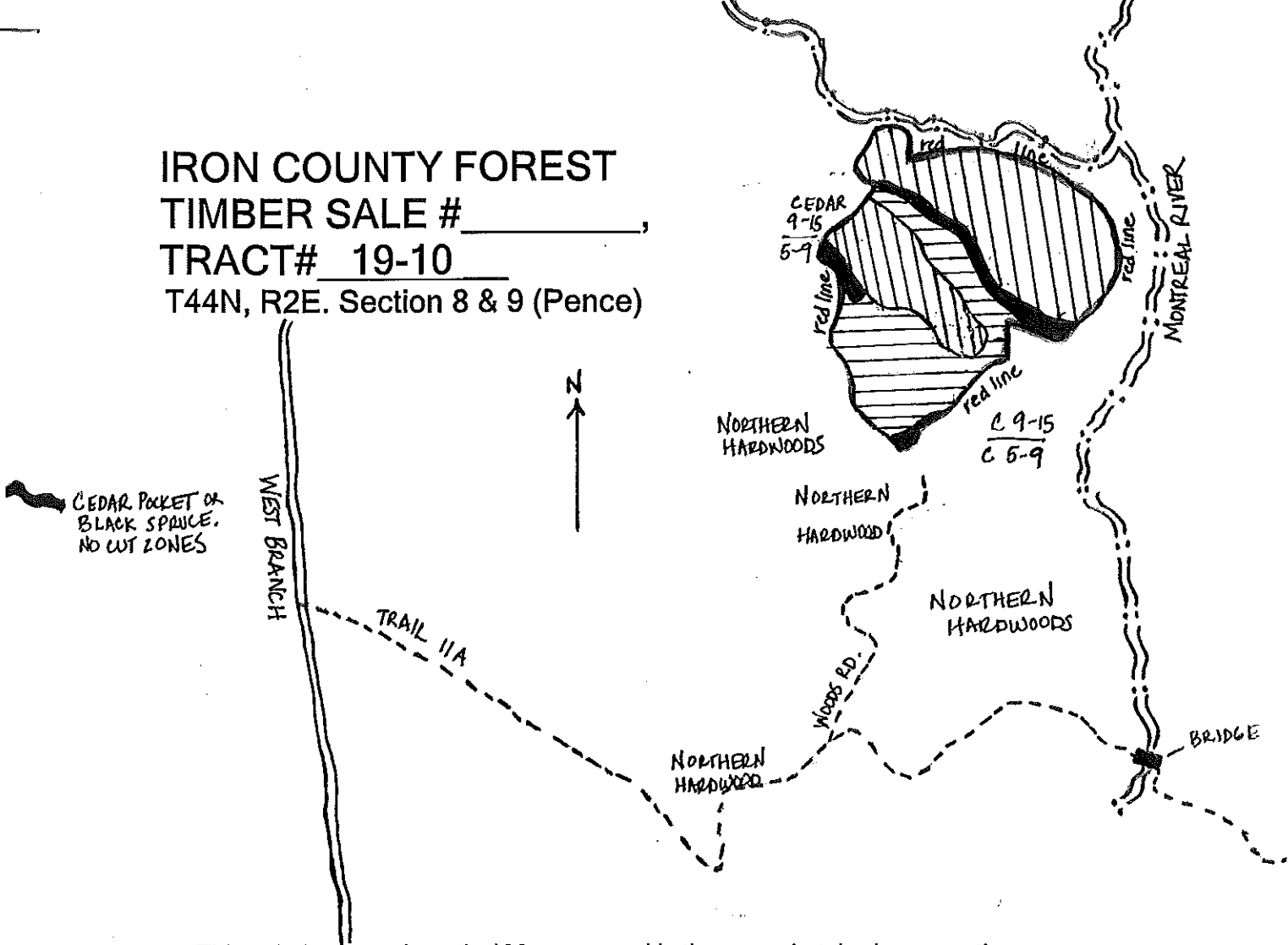

This sale is approximately 103 acres, and is the cross-hatched area on the map.

Sale Prepared by: Tyler Wicklund

Scale: 1 inch = 1/3 mile

Log Products:	Estimated Volume	Minimum Bid
Mixed Hardwood	5 MBF	\$ 125.00
Hard Maple	2 MBF	\$ 295.00
Cordwood:		
Mixed Hardwoods	650 Cords	\$ 18.00
Balsam Fir	140 Cords	\$ 15.00

Harvest Specifications:

ZONE 1: Harvest all trees marked with orange paint. Utilize pulpwood to a 4 inch top diameter, sawlogs to a 10 inch minimum top diameter. Prevent damage to residual timber at all costs. Leave existing snags standing. Prevent and minimize rutting. Follow all BMP's. No logging from March through December.

ZONE 2: Harvest all mixed hardwoods yielding < 9.5" DBH. Harvest all Balsam Fir that yield at least 1 100" pulpstick. Utilize all tops of pulpwood to a 4" top. No cutting of Cedar, Black and White Spruce, White Pine and Hemlock. Leave all snags standing. Prevent and minimize rutting at all costs. Follow all BMP's. No logging from March through December.



IRON COUNTY FOREST
 TIMBER SALE # _____,
 TRACT# 20-10
 T42N, R2E. Section 8, 9 (Mercer)

O = ORANGE LINE

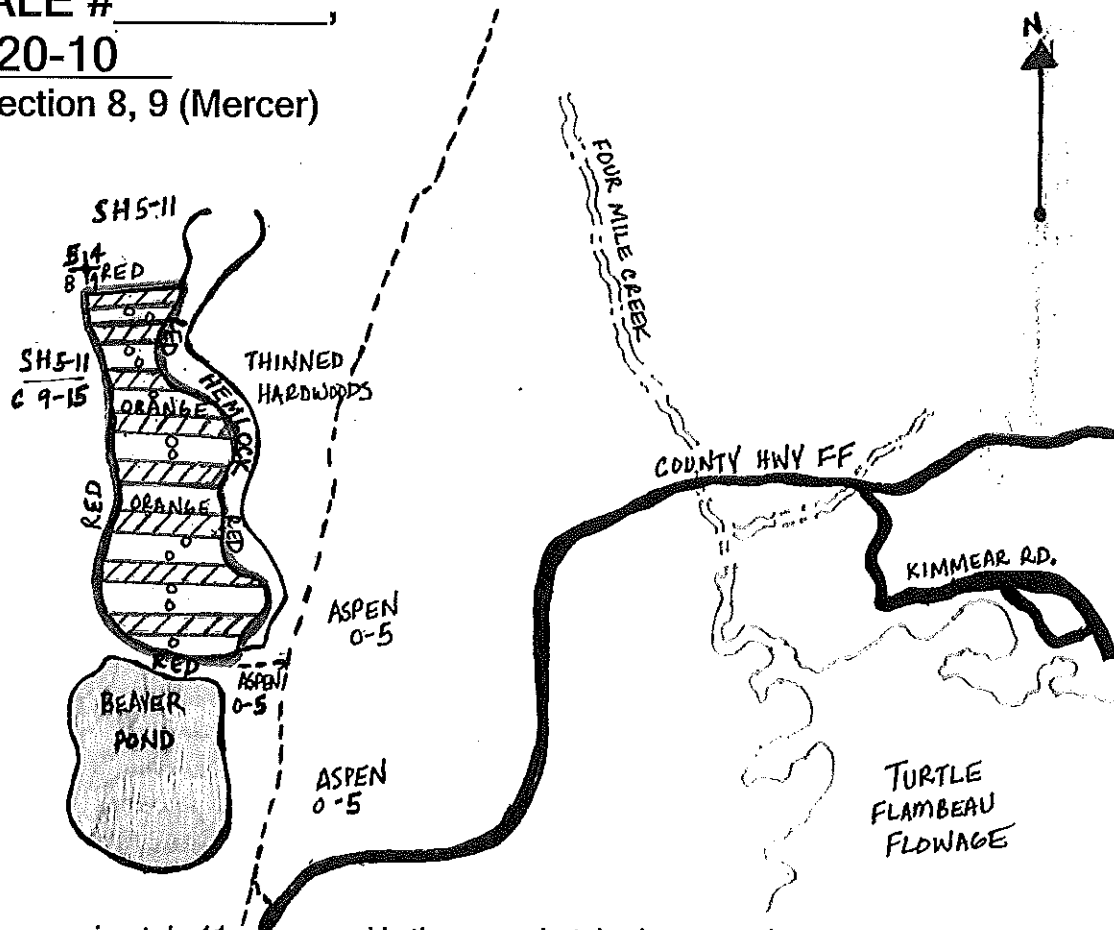

This sale area is approximately 41 acres, and is the cross-hatched area on the map.

Sale Prepared by: Tyler Wicklund

Scale: 1 inch = 1/3 mile

<u>Log Products:</u>	<u>Estimated Volume</u>	<u>Minimum Bid</u>
Mixed Hardwoods	3 MBF	\$ 125.00
<u>Cordwood:</u>		
Mixed Hardwood	400 Cords	\$ 18.00

Harvest Specifications:

Harvest all trees in the designated orange line parameters. No cutting of Cedar, Spruce, or Balsam Fir. Utilize pulpwood to a 4 inch top diameter, sawlogs to a 10 inch minimum top diameter. Prevent damage to residual stock. No cutting in designated leave tree areas. Prevent and minimize rutting at all cost. Leave existing snag trees standing. Follow all BMP's. Harvesting will only occur from December through March.

**IRON COUNTY FOREST
TIMBER SALE # _____,
TRACT# 21-10
T46N, R1E. Section 16 (Saxon)**

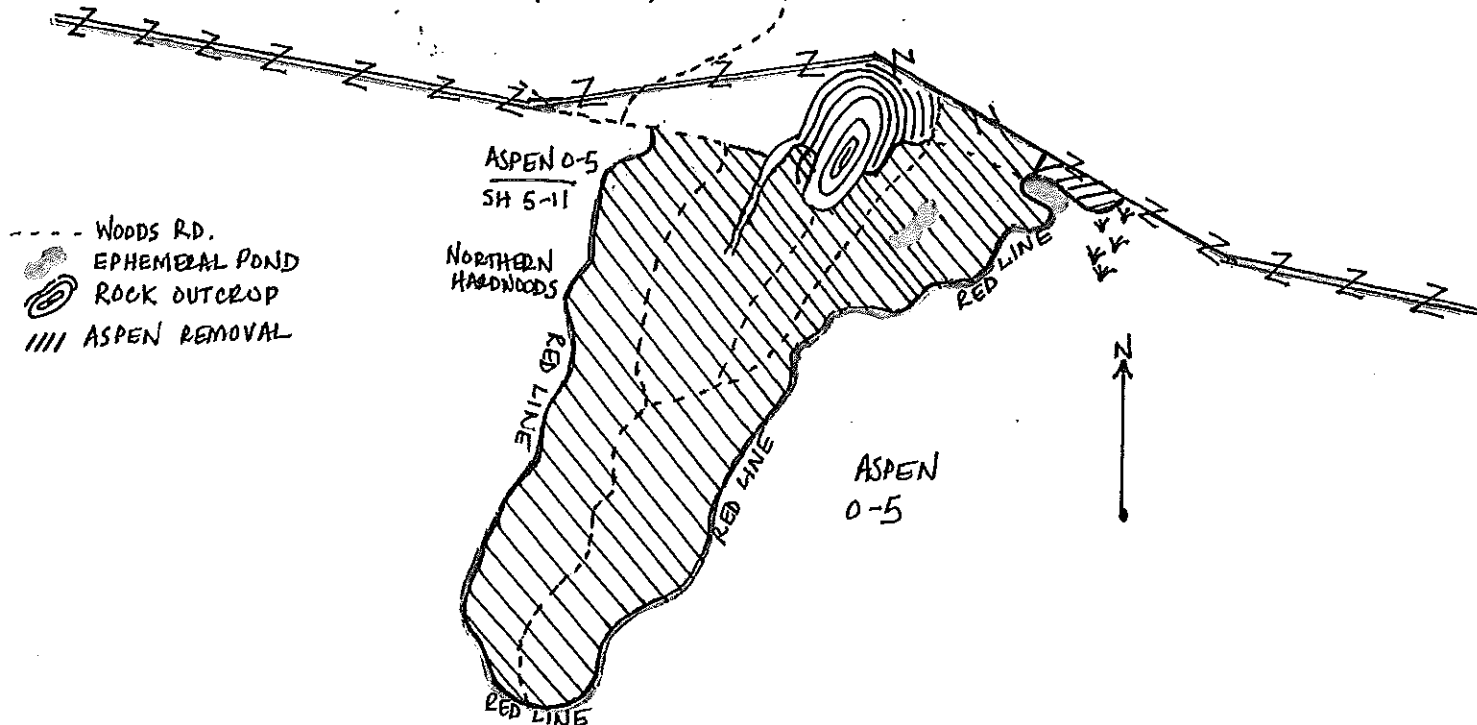

This sale area is approximately 165 acres, and is the cross-hatched area on the map.

Sale Prepared by: Tyler Wicklund

Scale: 1 inch = 1/4 mile

<u>Log Products:</u>	<u>Estimated Volume</u>	<u>Minimum Bid</u>
Basswood	33 MBF	\$ 84.00
Hard Maple	25 MBF	\$ 198.00
Mixed Hardwoods	2 MBF	\$ 119.00
Red Oak	2 MBF	\$ 240.00
<u>Cordwood:</u>		
Mixed Hardwoods	1200 Cords	\$ 11.70
Aspen	400 Cords	\$ 11.70
Basswood	150 Cords	\$ 5.20

Harvest Specifications:

Harvest all trees marked with orange paint, all Aspen, and all Ironwood. Utilize pulpwood to a 4 inch top diameter, sawlogs to a 10 inch top diameter. Prevent damage to residual Oak. Leave all snag trees standing. No cutting in or around existing ephemeral ponds or on rock bluff outcrop. Slash will be kept out of surrounding aspen regeneration and off of existing powerline. Follow all BMP's. No logging from April through June.

IRON COUNTY TIMBER SALE tract # 22-10

SECTIONS 14, 15
T44N, R2E
TOWN OF CAREY

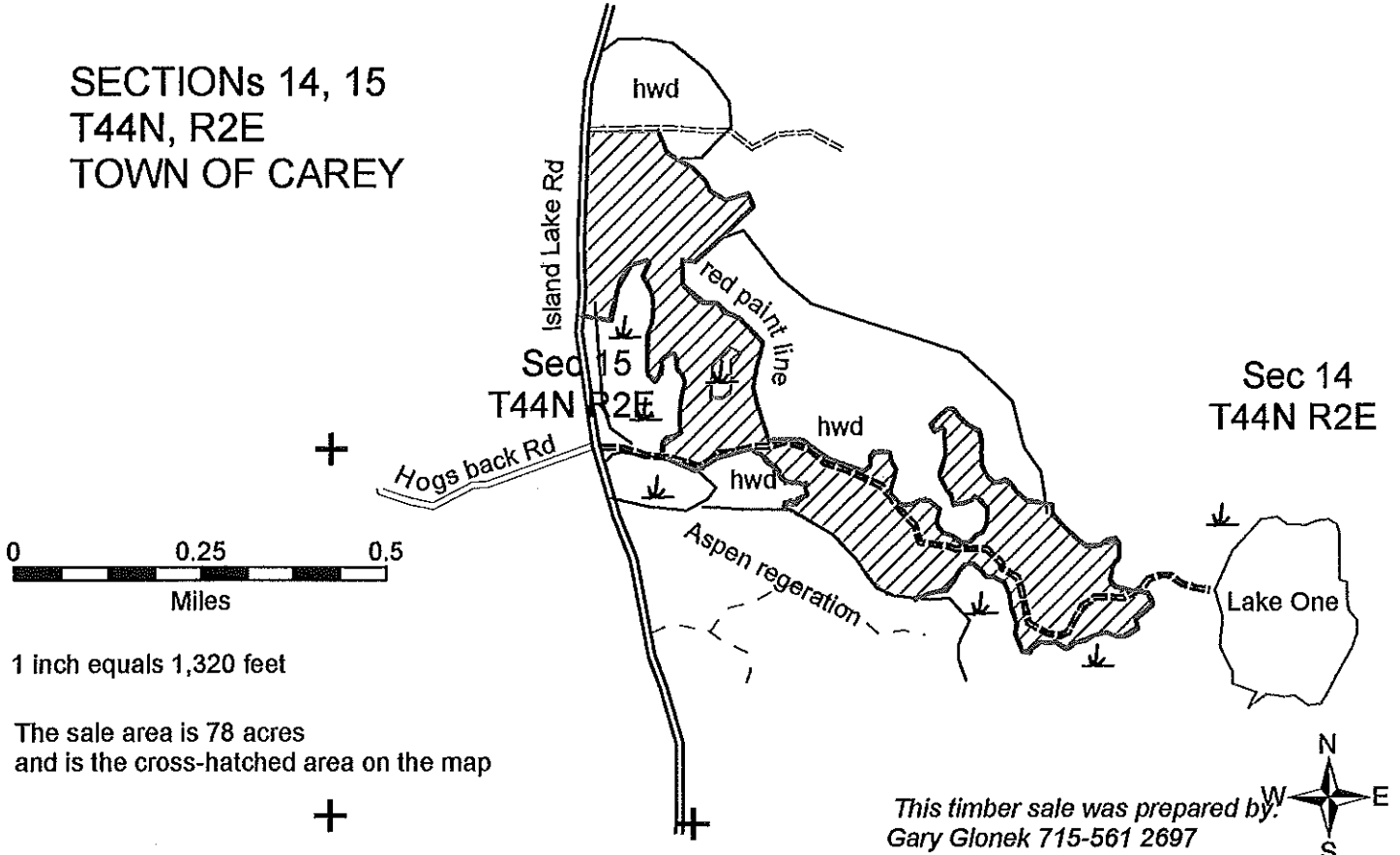

1 inch equals 1,320 feet

The sale area is 78 acres
and is the cross-hatched area on the map

ESTIMATED VOLUMES

Aspen	1000 cords
Mixed Hardwoods	500 cords
Balsam Fir	100 cords
Spruce*	60 cords
*(includes 12 MBF logs)	

MINIMUM ACCEPTABLE BID

\$ 15.30 per cord
\$ 15.30 per cord
\$ 12.80 per cord
\$ 25.50 per cord

Mixed Hardwoods	1 MBF	\$ 106.00 per MBF
-----------------	-------	-------------------

HARVEST SPECIFICATIONS

Cut all Aspen, Hardwoods (except for Yellow Birch and Cherry), Spruce and Balsam Fir containing one or more 100 inch pulpstick to a 4 inch minimum top diameter except that trees marked with green paint are to be left. Do not cut Yellow Birch, Cherry, Cedar, Pine or Hemlock. Eliminate rutting and do not operate equipment within 15 feet of wetland areas or leave tops in wetland areas. Follow Wisconsin BMP guidelines.

IRON COUNTY TIMBER SALE tract # 23-10

Sec. 18
T43N R3E

Sec. 17
T43N R3E

SECTIONS 17.18.19.20
T43N, R3E
TOWN OF MERCER

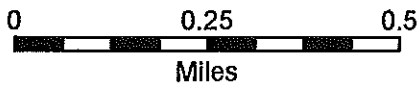

1 inch equals 1,320 feet

The sale area is 67 acres
and is the cross-hatched area on the map

Sec. 19
T43N R3E

Sec. 20
T43N R3E

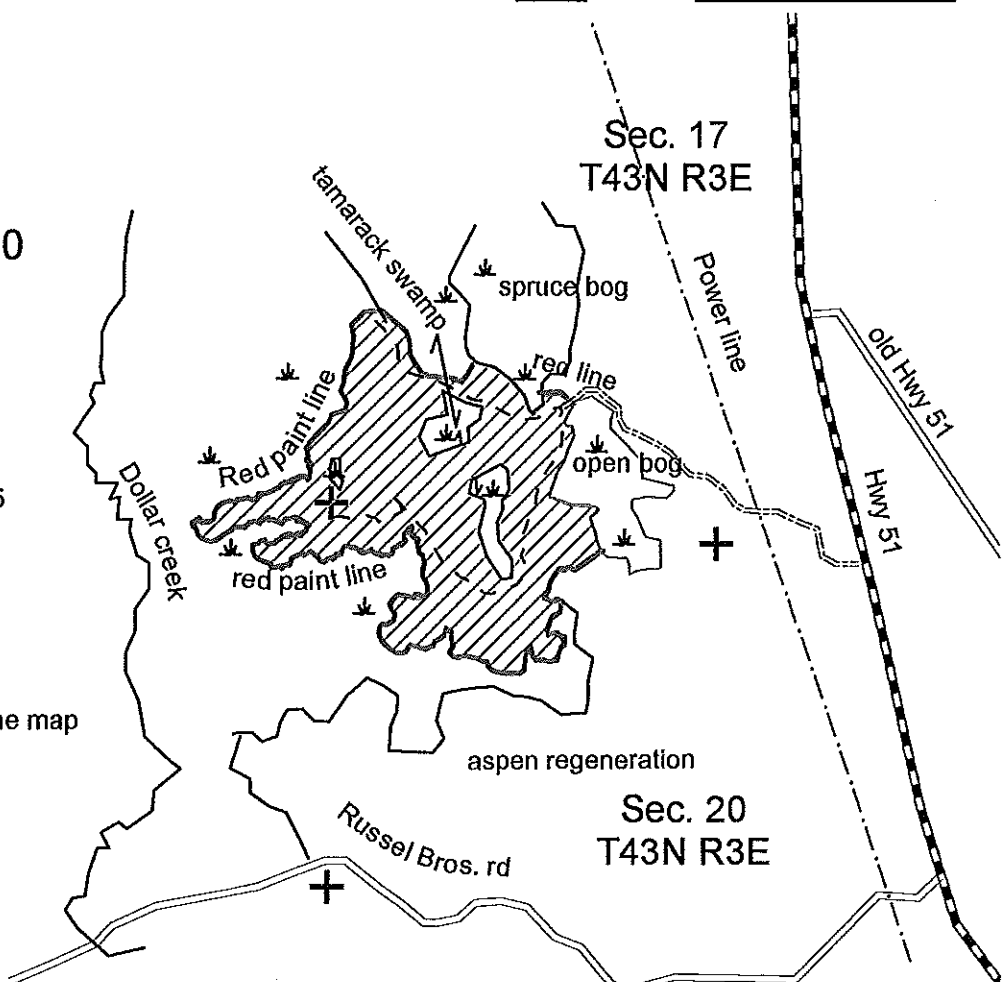

ESTIMATED VOLUMES

MINIMUM ACCEPTABLE BID

Aspen	850 cords	\$ 15.30 per cord
Mixed Hardwoods	180 cords	\$ 15.30 per cord
Balsam Fir	180 cords	\$ 12.80 per cord
Spruce*	60 cords	\$ 25.50 per cord
*(includes 20 MBF logs)		
Mixed Hardwoods*	1 MBF	\$ 106.00 per MBF
*includes White Birch		

HARVEST SPECIFICATIONS

Cut all Aspen, Hardwoods, White Spruce and Balsam Fir containing one or more 100 inch pulpstick to a 4 inch minimum top diameter. Do not cut Black Spruce, Pine, Cedar or Hemlock. Protect White Pine and Hemlock regeneration. Eliminate rutting and do not operate equipment within 15 feet of wetland areas or leave tops in wetlands. Follow Wisconsin BMP guidelines.

IRON COUNTY TIMBER SALE tract # 24-10

SECTIONS 28,33
T43N, R1E
TOWN OF KNIGHT



The sale area is 144 acres
and is the cross-hatched area on the map

1 inch equals 1,320 feet

This timber sale was prepared by:
Gary Glonek 715-561 2697

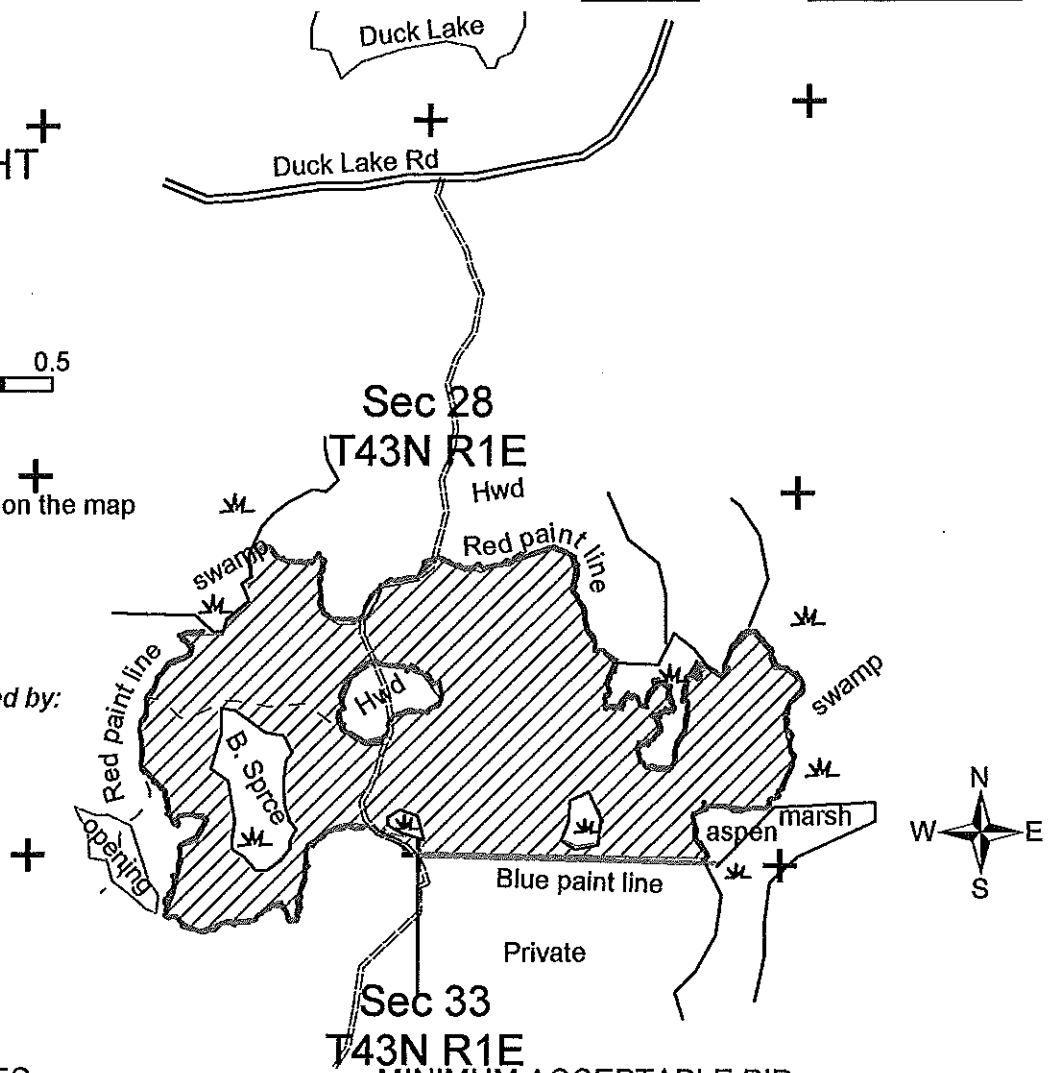

ESTIMATED VOLUMES

Aspen	2000 cords	\$ 15.30 per cord
Mixed Hardwoods	250 cords	\$ 15.30 per cord
Balsam Fir	200 cords	\$ 12.80 per cord
Spruce*	150 cords	\$ 25.50 per cord
*(includes 20 MBF logs)		

Mixed Hardwoods 1 MBF \$ 106.00 per MBF

MINIMUM ACCEPTABLE BID

HARVEST SPECIFICATIONS

Cut all Aspen, Hardwoods, White Spruce and Balsam Fir containing one or more 100 inch pulpstick to a 4 inch minimum top diameter. Do not cut Black Spruce, Cedar or Hemlock. Eliminate rutting and do not operate equipment within 15 feet of wetland areas or leave tops in wetlands. Follow Wisconsin BMP guidelines.

Iron County Forest

Timber Sale _____

Tract # 25-10

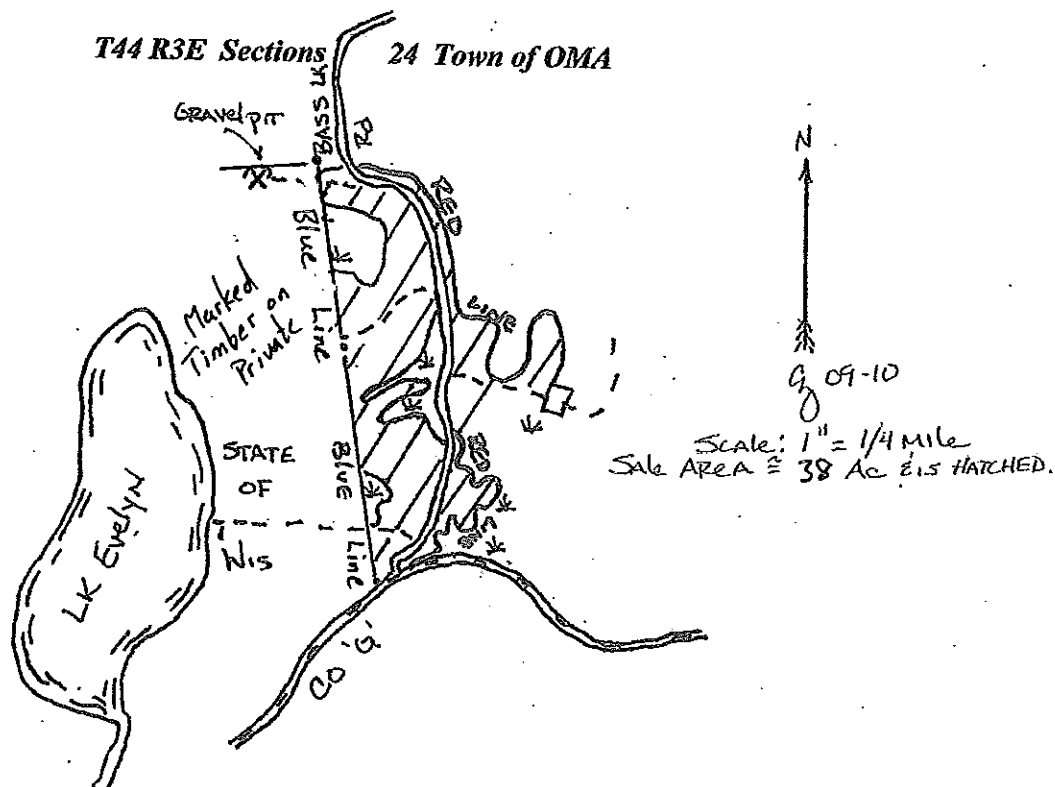

Estimated Log Volumes:

Sugar Maple 3 MBF
 Other Maple 2 "
 Basswood 1 "
 Mixed Hardwood 1 MBF

Minimum Stumpage Value

\$245.00/MBF
 \$141.00 "
 \$104.00 "
 \$104.00 "

Estimated Cord Volumes:

Mixed Hardwood 500 Cds
 Aspen 50 "
 Basswood 10 "

\$12.80/Cord
 \$12.40 "
 \$ 5.70 "

Sale Prescription: Harvest all trees marked with orange paint. Harvest all Ironwood and balsam that will yield one 100" pulp stick. Utilize saw timber to a 10" minimum top diameter, pulp to a 4" minimum top diameter. Protect all residual timber (especially hemlock and white pine) from damage. Use Wisconsin BMPs for Water Quality for all road and trail construction. No harvest from 1 April to 30 June. No equipment in wetlands or streams unless ground is frozen and/or > 12" snow. Prevent all rutting. Damage to residual timber, rutting or equipment impacts to wetlands will result in sale suspension or closure.

IRON COUNTY FOREST TIMBER SALE tract# 26-10 sale # _____
 SECTIONS 12 & 13
 T43N-R3E Town of Mercer

Map scale 4 inches = 1 mile
 40 acres "Murray Landing Pine"

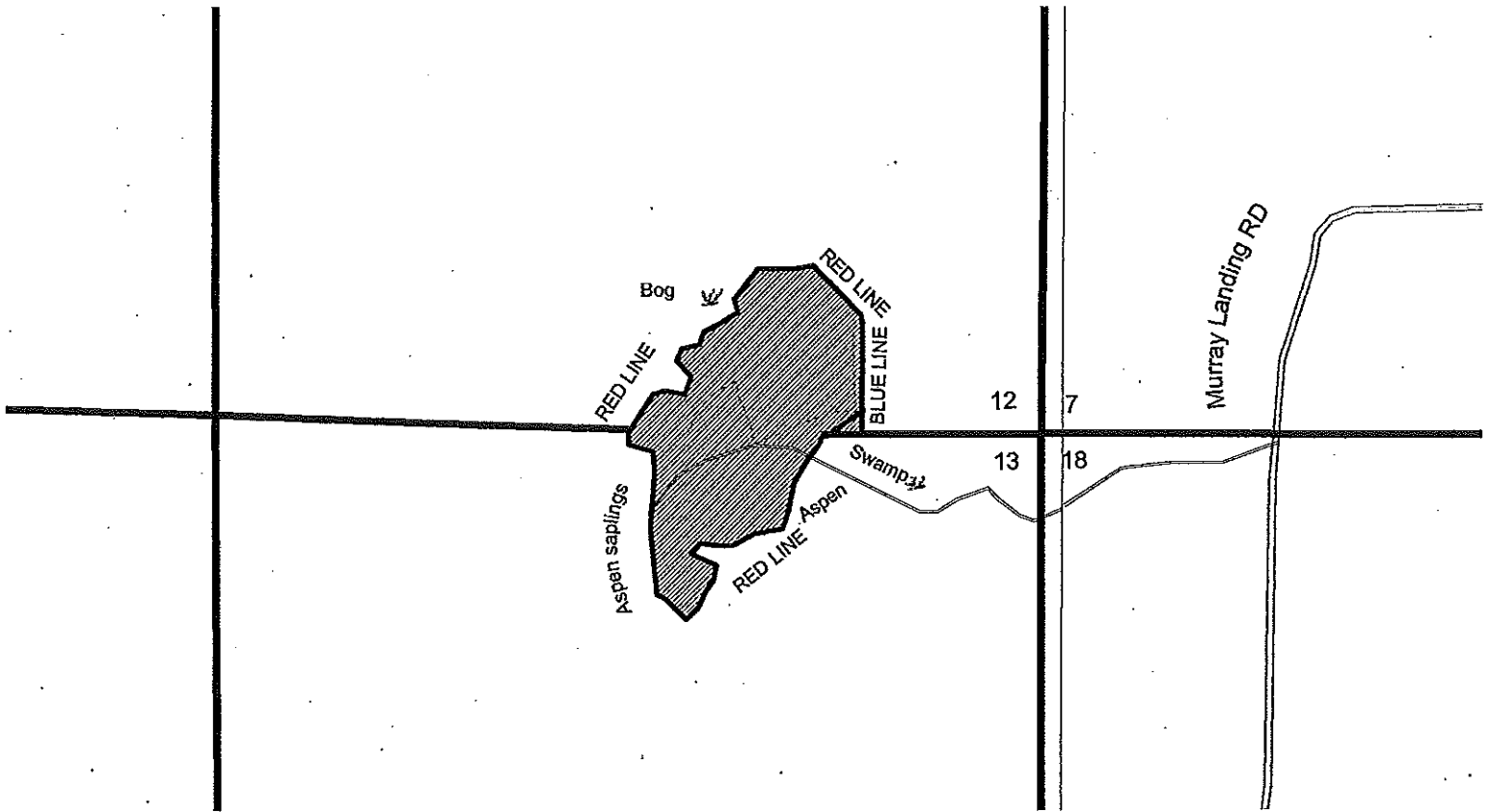

ESTIMATED VOLUMES		ADVERTISED VALUE
Aspen	24 cords	\$15.10 per cord
Balsam Fir	20 cords	\$12.60 per cord
Red Pine/co-mingled	425 cords	\$37.90 per cord
White Pine/ co-mingled	56 cords	\$8.30 per cord

HARVEST SPECIFICATIONS:

Cut all trees marked with orange paint in this plantation second thinning. Also cut all merchantable Balsam Fir & aspen. Utilize all soft wood pulpwood to a 3" top and hardwoods to 4" top DIB. Leave all white birch, maples and spruce for wildlife and diversity. Leave all snags and cull trees for wildlife that are not a safety hazard and any hollow logs that are cut must be left where felled. The remainder of the tree that is sound maybe utilized. All slash and fire laws shall be followed. New roads and landings must have approval from Iron County before construction and WI BMP's for water quality followed. Access road crosses wetland and may need a permit if improved for summer logging. Rutting or excessive damage to residual trees shall not be tolerated and may result in temporary dismissal until such conditions improve. The sale is 40 acres and cross-hatched on the map. Sale prepared by TFitz (715) 476-7844.

Iron County Forest

Timber Sale # _____, Tact # 27-10

S 4/5 T42N R2E and S 33 T43N R2E
Mercer

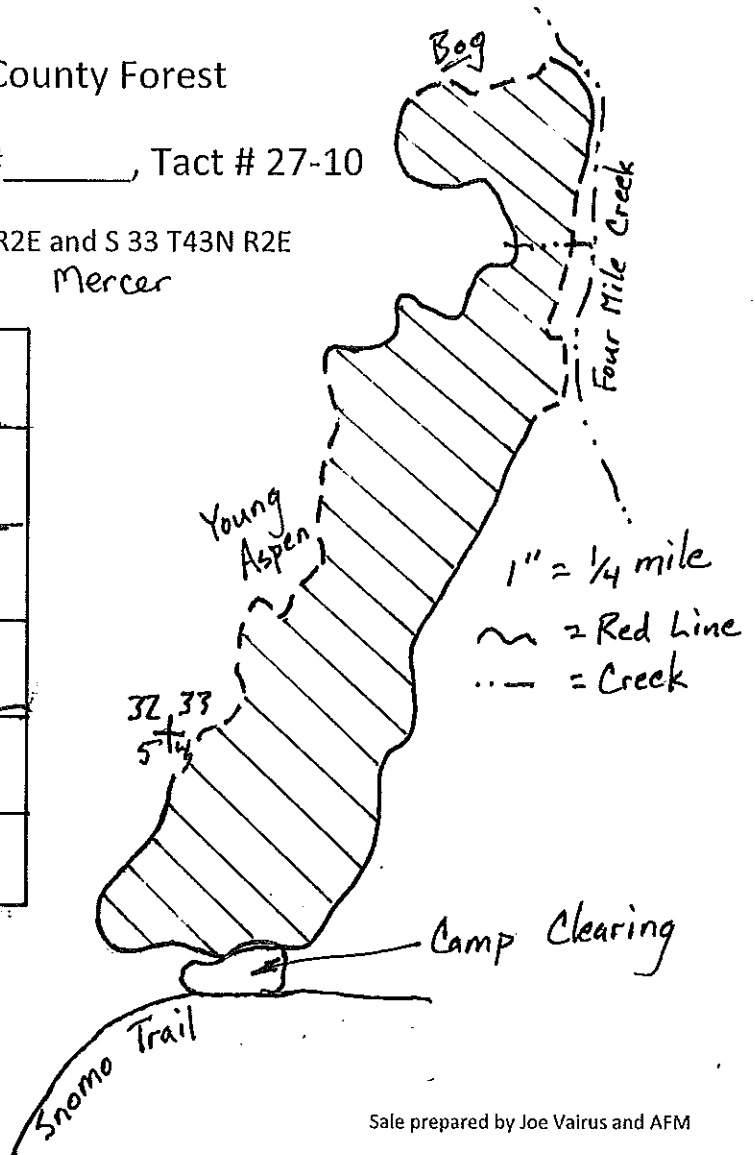
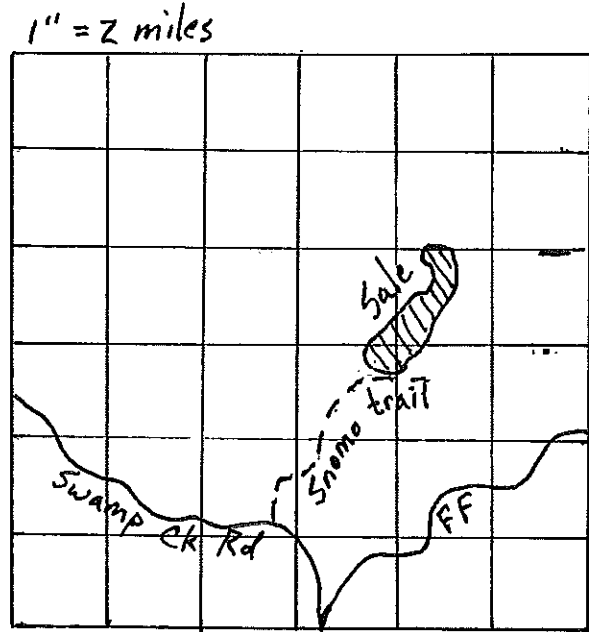

Sale prepared by Joe Vairus and AFM

Total sale area is 182 acres.

SPECIES	VOLUME	MINIMUM BID
Mixed Hardwood	1700 cords	\$18.00
Spruce	80 cords	\$30.00
Balsam	20 cords	\$15.00
Mixed Hardwood	11 MBF	\$125.00
Hard Maple	7 MBF	\$295.00

Harvest Specifications:

Harvest all trees marked with orange paint, and all aspen, white birch, balsam, and spruce. Utilize pulpwood to a 4" top diameter and sawlogs to a 10" top diameter. No logging during April, May, or June. Avoid damage to residual timber and eliminate rutting. Follow Wisconsin BMPs at all times.

Iron County Forest Timber Sale

Tract # 28-10
 Contract # _____

Sections 9 & 10, T44N, R1W

Anderson Township

LEGEND

- Gravel Town Road
- Seasonal Woods Road
- Perennial Stream
- Old Cabin
- Section Corner (IP)
- Unknown Corner
- Red Line (RL)

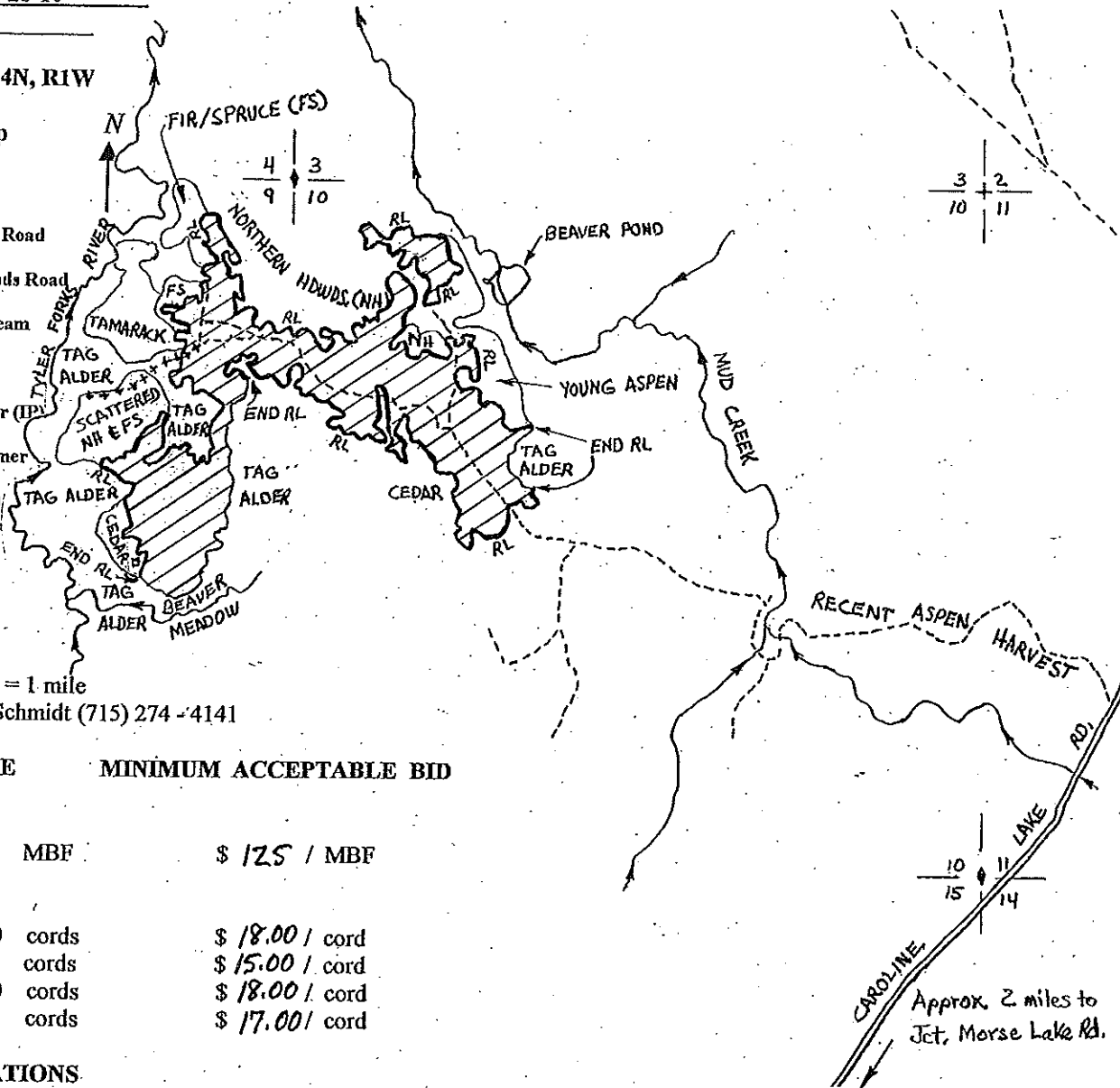

Map Scale : 4 Inches = 1 mile
 Sale prepared by Joe Schmidt (715) 274 -4141

ESTIMATED VOLUME MINIMUM ACCEPTABLE BID

Log Products

Mixed Hardwood 1 MBF \$ 125 / MBF

Cord Products

Aspen	760 cords	\$ 18.00 / cord
Balsam Fir	420 cords	\$ 15.00 / cord
Mixed Hardwood	160 cords	\$ 18.00 / cord
White Birch	20 cords	\$ 17.00 / cord

HARVEST SPECIFICATIONS

Cut all aspen and balsam fir (designated) containing 3 or more 100-inch pulpsticks. Cut all hardwood stems (except cherry and oak) 2 inches or greater DBH, utilizing those containing 1 or more 100-inch pulpstick. Retain cherry, oak and all conifers except for designated balsam fir. Utilize hardwood sawlogs to a 10-inch minimum DIB top and pulpwood to a 4-inch minimum DOB top.

GENERAL SALE OPERATIONAL SPECIFICATIONS

New roads must be pre-approved by the sale administrator. Existing roads and trails shall be kept free of debris and restored to original condition prior to sale close-out. Excessive rutting or residual stand damage will result in sale suspension or closure. Protect the old cabin site located near the sale's *southwestern* boundary. Wisconsin's Best Management Practices for Water Quality shall be implemented in all phases of the sale.

The entire sale consists of 70 acres and is cross-hatched on the map.

IRON COUNTY FOREST
 TIMBER SALE # _____
 TRACT# 29-10
 T44N, R1W. Section 31 (Anderson)

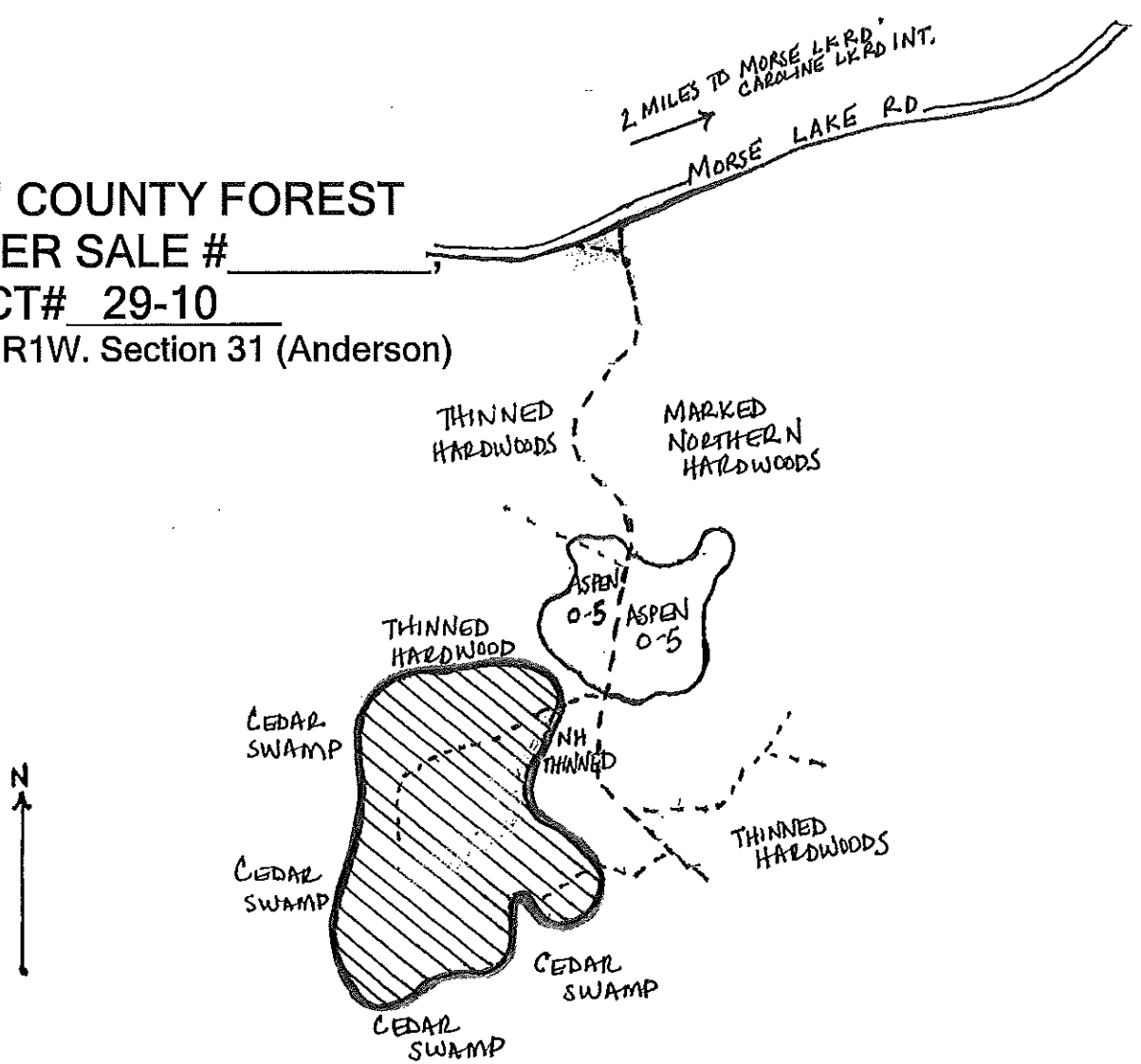

This sale area is approximately 59 acres, and is the cross-hatched area on the map.

Sale Prepared by: American Forest Mgmt.
 and Tyler Wicklund

Scale: 1 inch = 1/3 mile

<u>Log Products:</u>	<u>Estimated Volume</u>	<u>Minimum Bid</u>
Hard Maple	9 MBF	\$ 298.00
Mixed Hardwoods	5 MBF	\$ 126.00
<u>Cordwood:</u>		
Mixed Hardwoods	350 Cords	\$ 17.60
Basswood	25 Cords	\$ 7.80

Harvest Specifications:

Harvest all trees marked with orange paint. Utilize pulpwood to a 4 inch top diameter, sawlogs to a 10 inch top diameter. Prevent damage to residual stock especially scattered Hemlock. All slash will be left out of ephemeral ponds and surrounding Hemlock/Cedar forests. Prevent and minimize rutting. Follow all BMP's. No logging from April to June.
 through

Iron County Forest

Timber Sale # _____, Tact # 30-10

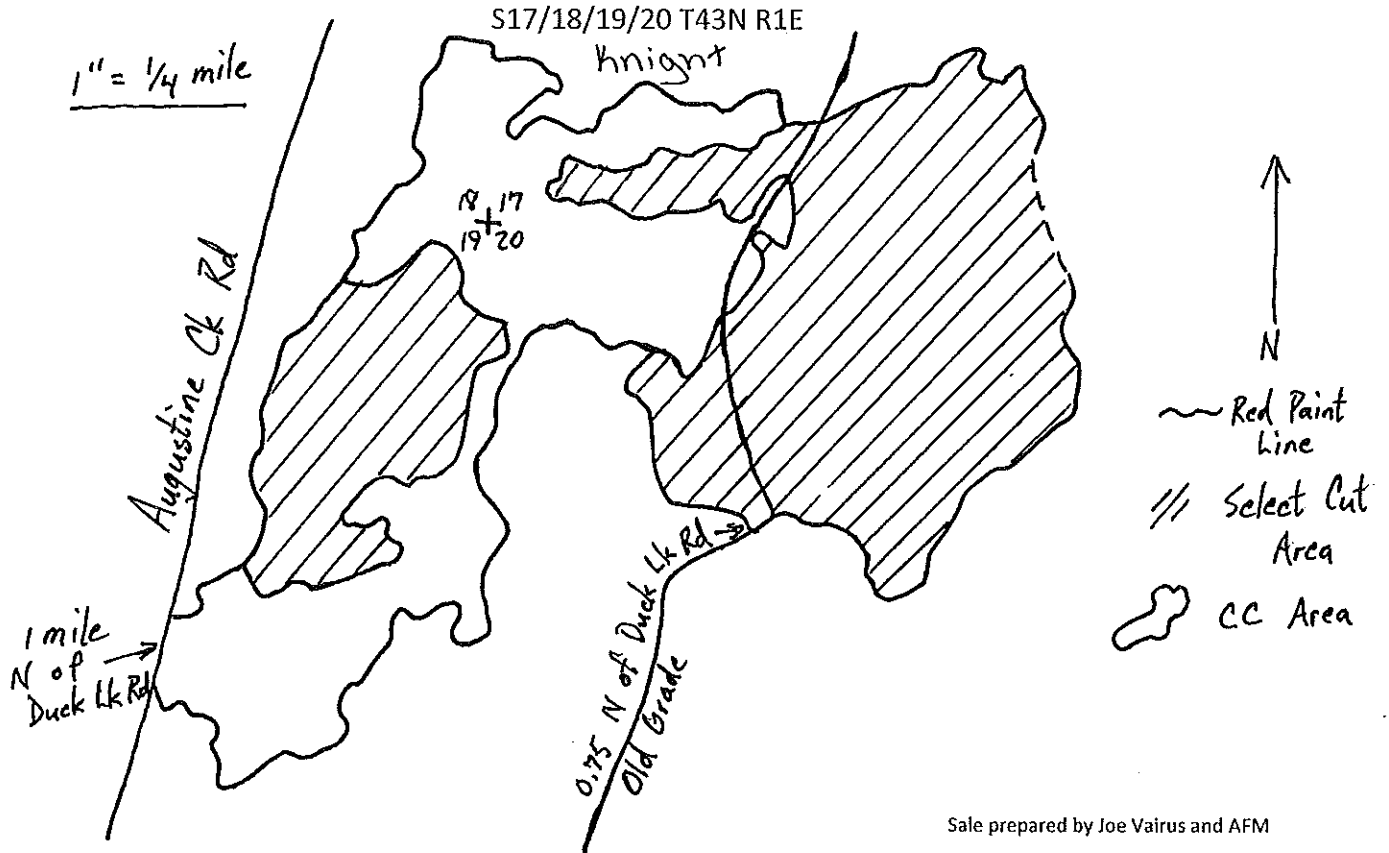

Total sale area is 368 acres.

SPECIES	VOLUME	MINIMUM BID
Mixed Hardwood	2300 cords	\$18.00
Aspen	1965 cords	\$18.00
Balsam	300 cords	\$15.00
Spruce	500 cords	\$30.00
Hard Maple	10 MBF	\$295.00
Mixed Hardwood	34 MBF	\$125.00

Harvest Specifications Select Cut Area:

Harvest all trees marked with orange paint, and all aspen, white birch, balsam, and spruce. Utilize pulpwood to a 4" top diameter and sawlogs to a 10" top diameter. No logging during April, May, or June. Avoid damage to residual timber and eliminate rutting. Follow Wisconsin BMPs at all times. The eastern block is 170 acres, and the western block is 57 acres.

Harvest Specifications Clear Cut Area:

Harvest all trees except cedar, white pine, hemlock, and elm. Large diameter cull trees should be left as wildlife trees. Utilize pulpwood to a 4" top diameter and sawlogs to a 10" top diameter. Much of this area will require frozen or very dry ground conditions. Total clear cut area is 141 acres. Follow Wisconsin BMP's at all times and eliminate rutting.

IRON COUNTY FOREST
TIMBER SALE # _____,
TRACT# 31-10
T44N, R1W. Section 29,30,31,32 (Anderson)

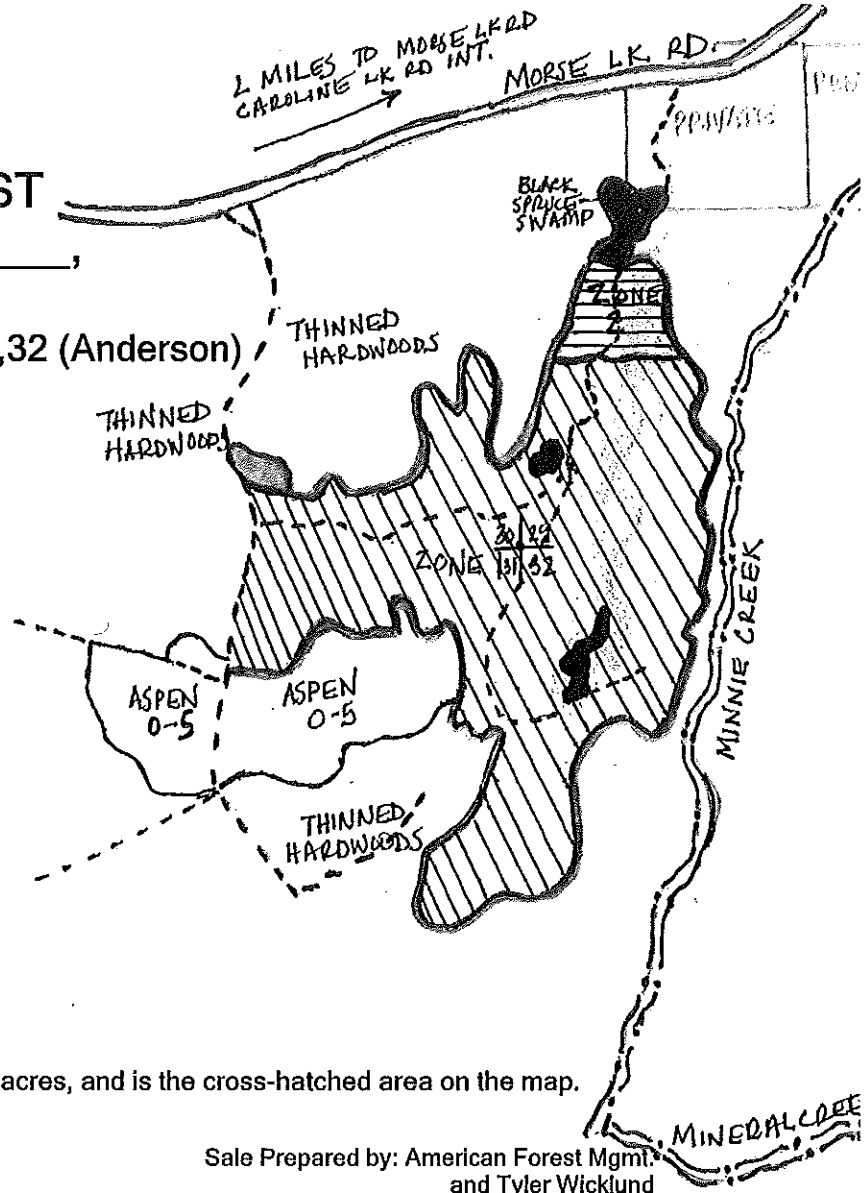

This sale area is approximately 181 acres, and is the cross-hatched area on the map.

Sale Prepared by: American Forest Mgmt.
 and Tyler Wicklund

Scale: 1 inch = 1/3 mile

<u>Log Products:</u>	<u>Estimated Volume</u>	<u>Minimum Bid</u>
Mixed Hardwoods	10 MBF	\$ 248.00
Hard Maple	6 MBF	\$ 105.00
Basswood	3 MBF	\$ 105.00
White Birch	1 MBF	\$ 28.00
<u>Cordwood:</u>		
Mixed Hardwoods	1175 Cords	\$ 15.30
Spruce	60 Cords	\$ 21.30
Aspen	50 Cords	\$ 15.30
Balsam Fir	25 Cords	\$ 12.80
Basswood	10 Cords	\$ 6.80

Harvest Specifications:

ZONE 1: Harvest all trees marked with orange paint, all Aspen, all Spruce, and all Balsam Fir. Utilize pulpwood to a 4 inch top diameter, sawlogs to a 10 inch top diameter. No slash will be left along buffer of Minnie Creek, in or around ephemeral ponds, or in Hemlock/Cedar areas. Prevent and minimize rutting at all costs. Follow all BMP's. No logging from April through June.

ZONE 2: Harvest all hardwoods (except oak) containing at least 1 or more 100" pulpstick. Do not cut Spruce, Hemlock, or Cedar. Care must be used to protect advanced hardwood regeneration. No logging from April through June. Failure to comply with any specifications in either zone will result in sale suspension.

ELECT CUT

VEGETORY REMOVAL

Iron County Forest Timber Sale # _____ Tract # 32-10
T44 R4E Sections 18 & 19 (Oma)

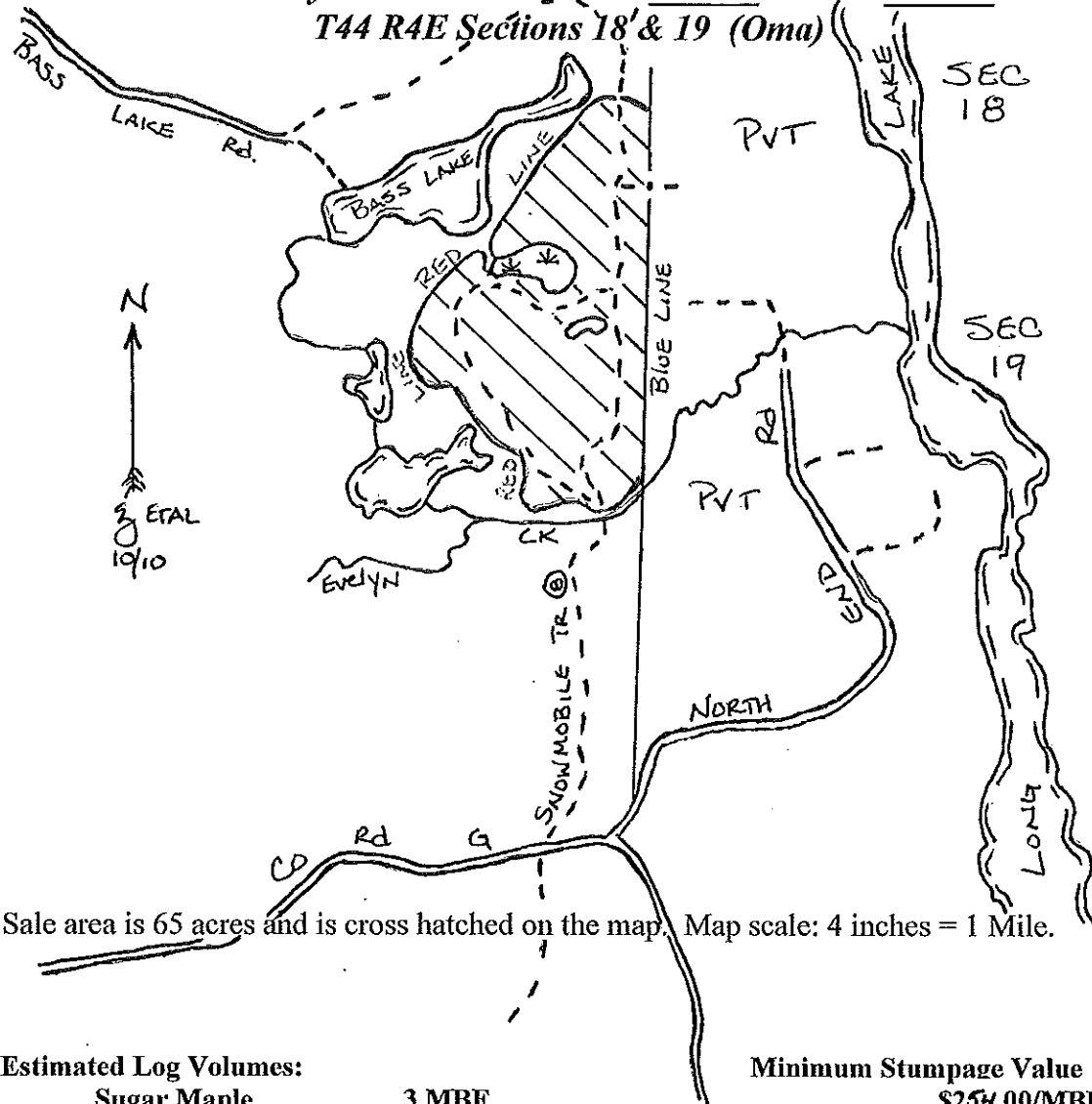

Sale area is 65 acres and is cross hatched on the map. Map scale: 4 inches = 1 Mile.

Estimated Log Volumes:		Minimum Stumpage Value
Sugar Maple	3 MBF	\$257.00/MBF
Mixed Hardwood	11 MBF	\$108.00 "
Yellow Birch	1 MBF	\$181.00 "
Estimated Cord Volumes:		
Mixed Hardwood	800 Cds	\$15.30/Cord
Aspen	100 "	\$15.30 "
Balsam Fir	100 "	\$ 12.80 "
Spruce (includes 1MBF)	30 "	\$21.30 "

Sale Prescription: Harvest all trees marked with orange paint. Harvest all Ironwood, Aspen (> 10" DBH) and balsam that will yield one 100" pulp stick. Utilize saw timber to a 10" minimum top diameter, pulp to a 4" minimum top diameter. Protect all residual timber (especially hemlock and white pine) from damage. Use Wisconsin BMPs for Water Quality for all road and trail construction. No harvest from 1 April to 30 June. No equipment in wetlands or streams unless ground is frozen and/or > 12" snow. Prevent all rutting. Damage to residual timber, rutting or equipment impacts to wetlands will result in sale suspension or closure.

IRON COUNTY TIMBER SALE tract # 33-10

SECTION 5
T43N, R4E
TOWN OF MERCER

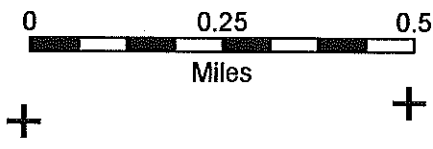
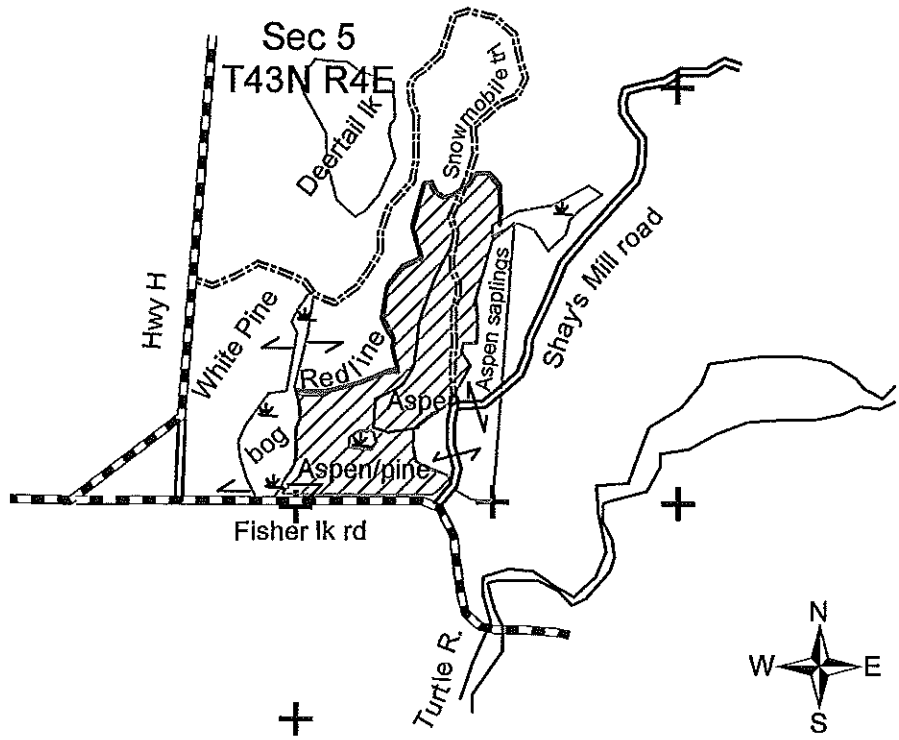

1 inch equals 1,320 feet

The sale area is 33 acres
and is the cross-hatched area on the map

This timber sale was prepared by:
Gary Glonek 715-561 2697

ESTIMATED VOLUMES

MINIMUM ACCEPTABLE BID

Aspen	450 cords	\$ 15.30 per cord
White Birch	70 cords	\$ 14.50 per cord
Balsam Fir	50 cords	\$ 12.80 per cord
Spruce*	20 cords	\$ 25.50 per cord
(includes 5 MBF)		
Hardwood (white birch only)	2 MBF	\$ 106.00 per MBF

HARVEST SPECIFICATIONS

Cut all Aspen, White Birch, Balsam Fir and Spruce containing one or more 100 inch pulpstick to a 4 inch minimum top diameter. Do not cut White Pine or other hardwoods other than White Birch. Protect the residual White Pine from damage. The snowmobile trail must be kept open and clear for use. Eliminate rutting and do not operate equipment within 15 feet of wetland areas or leave tops in wetlands. Follow Wisconsin BMP guidelines.