

**IRON COUNTY FOREST  
TIMBER SALE # \_\_\_\_\_,  
TRACT# 19-10  
T44N, R2E. Section 8 & 9 (Pence)**

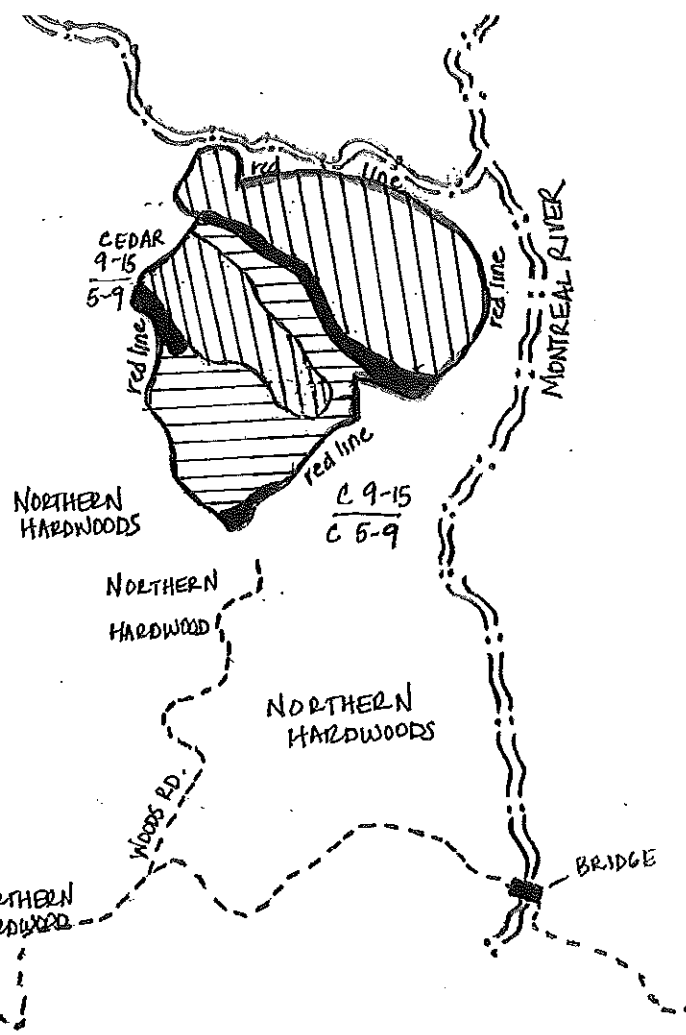

CEDAR POCKET OR BLACK SPRUCE. NO CUT ZONES



The mark of responsible forestry  
#SCS-FM/COC-00083G-h  
FSC PURE

**TRACT IS SFI & FSC CERTIFIED**

This sale is approximately 103 acres, and is the cross-hatched area on the map.

Sale Prepared by: Tyler Wicklund

Scale: 1 inch = 1/3 mile

Log Products:	Estimated Volume	Minimum Bid
Mixed Hardwood	5 MBF	\$ 125.00
Hard Maple	2 MBF	\$ 295.00
<b>Cordwood:</b>		
Mixed Hardwoods	650 Cords	\$ 18.00
Balsam Fir	140 Cords	\$ 15.00

**Harvest Specifications:**

**ZONE 1:** Harvest all trees marked with orange paint. Utilize pulpwood to a 4 inch top diameter, sawlogs to a 10 inch minimum top diameter. Prevent damage to residual timber at all costs. Leave existing snags standing. Prevent and minimize rutting. Follow all BMP's. No logging from March through December.

**ZONE 2:** Harvest all mixed hardwoods yielding < 9.5" DBH. Harvest all Balsam Fir that yield at least 1 100" pulpstick. Utilize all tops of pulpwood to a 4" top. No cutting of Cedar, Black and White Spruce, White Pine and Hemlock. Leave all snags standing. Prevent and minimize rutting at all costs. Follow all BMP's. No logging from March through December.





**IRON COUNTY TIMBER SALE  
"BASS LAKE"  
TRACT 34-10 SALE #  
T44N R3E, sec. 13 & 24; T44N, R4E sec. 18 & 19**



The mark of responsible forestry  
#SCS-FM/COC-00083G-1  
FSC PURE



**TRACT IS SFI & FSC CERTIFIED**

-  = Aspen/Fir CC
-  = NH Select cut
-  = NO cut wet areas

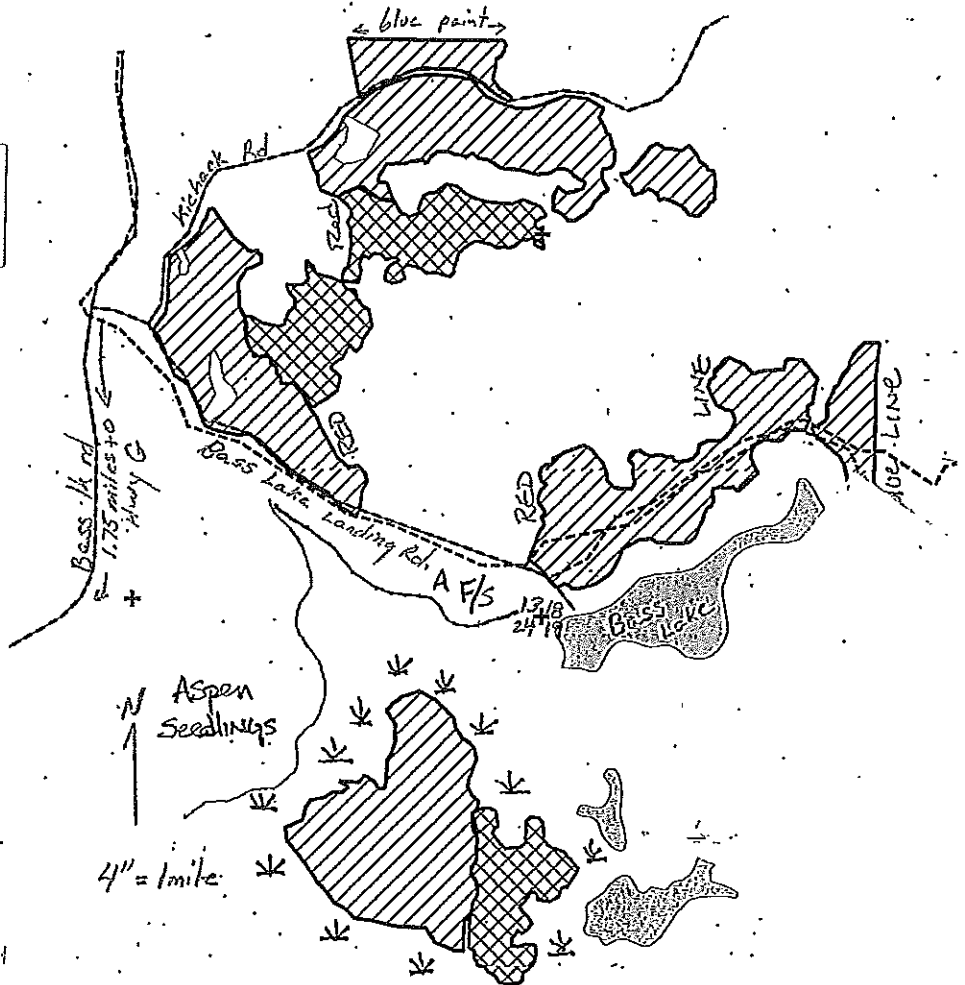

**ESTIMATED VOLUMES                      MINIMUM ACCEPTABLE BID**

Hard Maple	7 MBF	\$221.00 per MBF
Mix Hardwood Saw*	6 MBF	\$ 94.00 per MBF.
Mixed Hardwood	1050 cords	\$15.30 per cord
Aspen	550 cords	\$15.30 per cord
Fir**	250 cords	\$12.80 per cord

\*Mixed hardwood saw is 80% red maple with some ash, birch and basswood.

\*\*Fir includes a very small amount of spruce logs and pulp.

**CUTTING REQUIREMENTS:**

This sale is accessed via Bass Lake road. The sale boundaries are distinguished by a red paint line. Property boundaries to the N and E are painted blue. The terrain is gently rolling. All survey markers must be protected from logging damage. No felling trees across, piling slash or tree tops over the blue line. All new roads and landings must have approval from Iron County Forestry before construction and WI BMP's for water quality followed. Utilize all pulpwood to a minimum 4-inch top diameter and all sawtimber to a 10-inch minimum top diameter (hardwoods)/9 inch (softwoods).

**Northern Hardwood 117 acres:** Cut all orange marked trees, including those trees marked less than 4" in diameter. Cut all aspen and balsam fir containing one or more 100-inch pulpsticks. Restrict skidding trails to protect NH and hemlock advanced regeneration. **NO HARVEST ACTIVITY APRIL → JUNE**

**Even Aged CC areas 33 acres:** Cut all trees 2" and greater, utilize all trees with one or more pulp sticks, except do not cut or damage any white pine, hemlock, cedar or oak.

# Iron County Forest Timber Sale

Tract # 35-10  
 Contract # \_\_\_\_\_

Section 14, T47N, R1W

Saxon Township

## LEGEND

- State Highway
- County Highway
- Gravel Town Road
- Seasonal Woods Road
- Perennial Stream
- Intermittent
- Steep Slope
- Unknown Corner
- Red Line

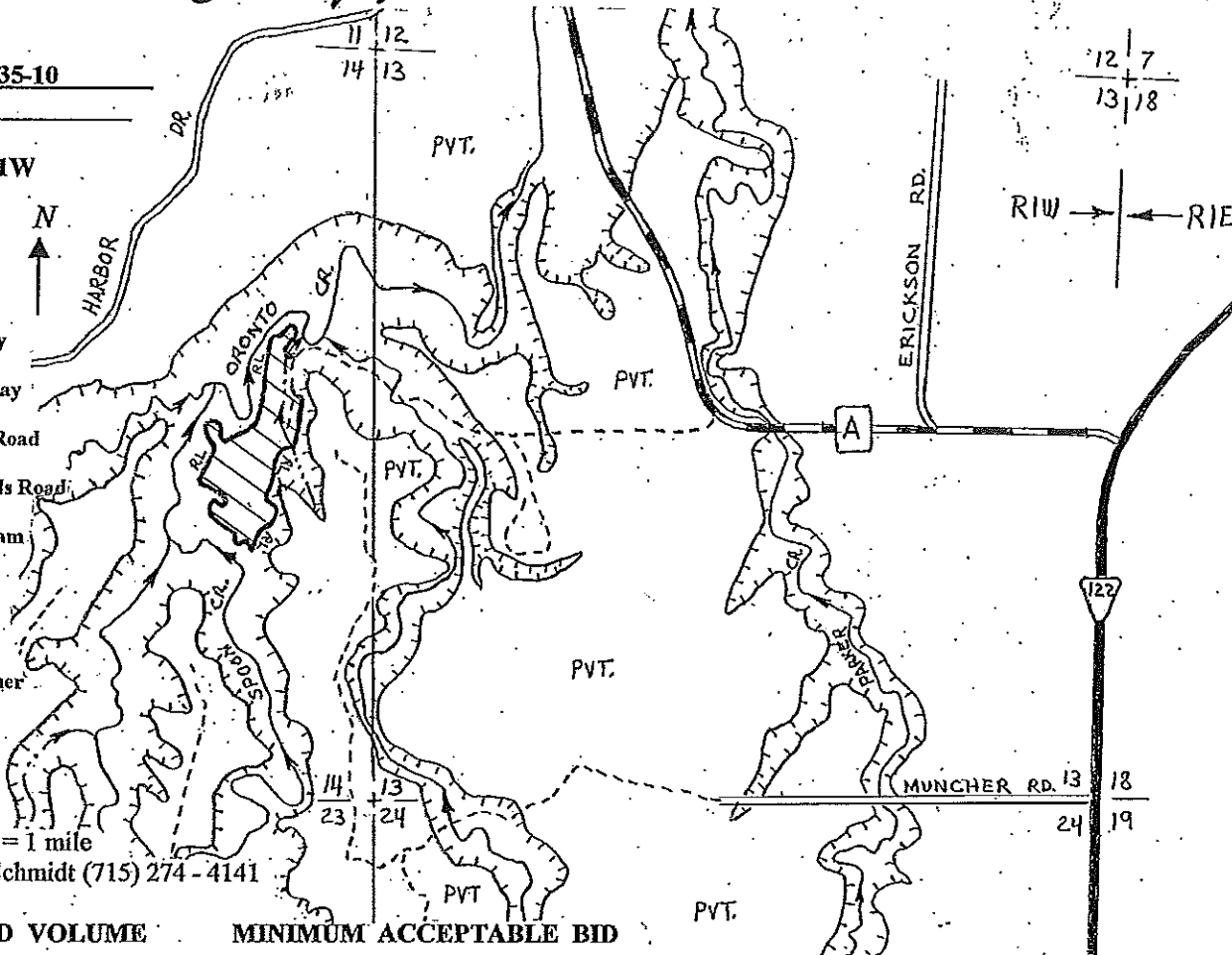

Map Scale : 4 Inches = 1 mile  
 Sale prepared by Joe Schmidt (715) 274 - 4141

## ESTIMATED VOLUME      MINIMUM ACCEPTABLE BID

<u>Log Products</u>			
Mixed Hardwood	1	MBF	\$ 71.00 / MBF
<u>Cord Products</u>			
Spruce ( Includes 24 MBF)	210	cords	\$ 22.20 / cord
Red Pine (Includes 1 MBF)	10	cords	\$ 37.50 / cord
Aspen	140	cords	\$ 21.40 / cord
Mixed Hardwood	10	cords	\$ 26.00 / cord



The mark of responsible forestry  
 #SCS-FM/COC-000836-h  
 FSC PURE



## HARVEST SPECIFICATIONS

TRACT IS SFI & FSC CERTIFIED

Cut all orange marked trees. Cut all hardwoods (except oak and cherry); and aspen (designated) containing 1 or more 100-inch pulpsticks. Retain all oak, cherry and conifers except for marked spruce. Every 5<sup>th</sup> row of this plantation has all trees painted with vertical orange marks providing minimum 10-ft wide logging access lanes. Utilize hardwood sawlogs to a 10-inch minimum DIB top and pulpwood to a 4-inch minimum DOB top.

## GENERAL SALE OPERATIONAL SPECIFICATIONS

No logging during April, May or June. New roads must be pre-approved by the sale administrator. Existing roads and trails shall be kept free of debris and restored to original condition prior to sale close-out. Excessive rutting or residual stand damage will result in sale suspension or closure. Wisconsin's Best Management Practices for Water Quality shall be implemented in all phases of the sale. Private lands must be crossed to access this sale.

The entire sale consists of 11 acres and is cross-hatched on the map.

# Iron County Forest Timber Sale

Tract # 36-10  
 Contract # \_\_\_\_\_

Sections 14 & 15, T46N, R1W

Gurney Township

## LEGEND

- Gravel Town Road
- Seasonal Woods Road
- Perennial Stream
- Intermittent Stream
- Steep Slope
- Building
- Field
- Fence
- Section Corner (AL Cap)

Map Scale : 4 Inches = 1 mile

Sale prepared by Joe Schmidt (715) 274 - 4141

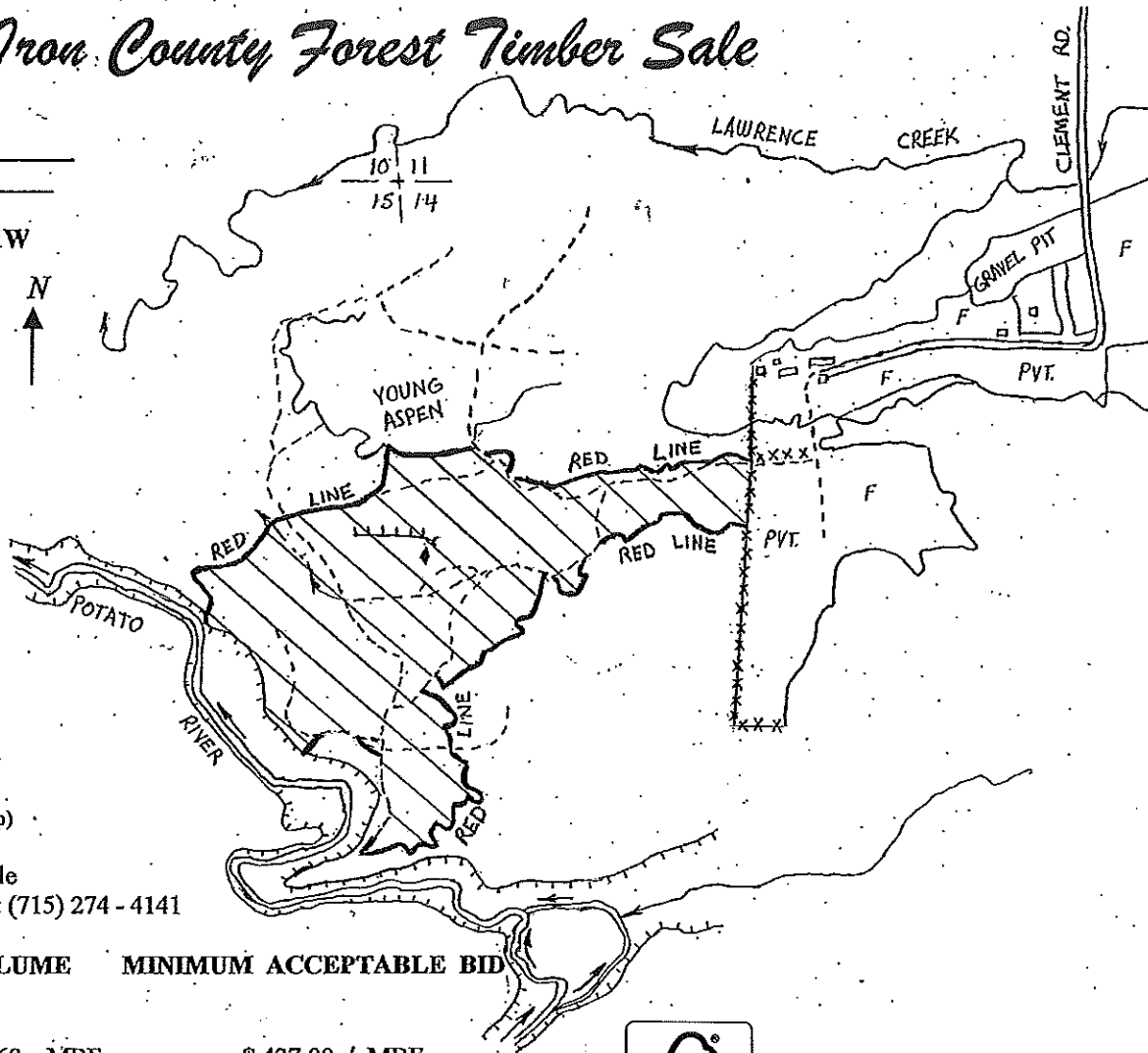

## ESTIMATED VOLUME      MINIMUM ACCEPTABLE BID

### Log Products

Sugar Maple	68 MBF	\$ 427.00 / MBF
Red Maple	9 MBF	\$ 155.00 / MBF
Basswood	4 MBF	\$ 129.00 / MBF
Yellow Birch	3 MBF	\$ 201.00 / MBF
Mixed Hardwood	2 MBF	\$ 140.00 / MBF

### Cord Products

Mixed Hardwood	810 cords	\$ 30.60 / cord
Aspen	10 cords	\$ 23.80 / cord



The mark of responsible forestry  
 #SCS-FM/COC-00083G-h  
 FSC PURE



#NSP-SFIS-11943

TRACT IS SFI & FSC CERTIFIED

## HARVEST SPECIFICATIONS

Cut all orange marked trees. Cut all aspen (designated) containing 2 or more 100-inch pulpsticks. Utilize hardwood sawlogs to a 10-inch minimum DIB top and pulpwood to a 4-inch minimum DOB top.

## GENERAL SALE OPERATIONAL SPECIFICATIONS

No logging during April, May or June. New roads must be pre-approved by the sale administrator. Existing roads and trails shall be kept free of debris and restored to original condition prior to sale close-out. Excessive rutting or residual stand damage will result in sale suspension or closure. Protect blue painted survey corner (aluminum cap) located in the sale's central region. Wisconsin's Best Management Practices for Water Quality shall be implemented in all phases of the sale.

The entire sale consists of 103 acres and is cross-hatched on the map.

# IRON COUNTY TIMBER SALE tract # 01-11

SECTION 26  
T46N, R1W  
TOWN OF GURNEY

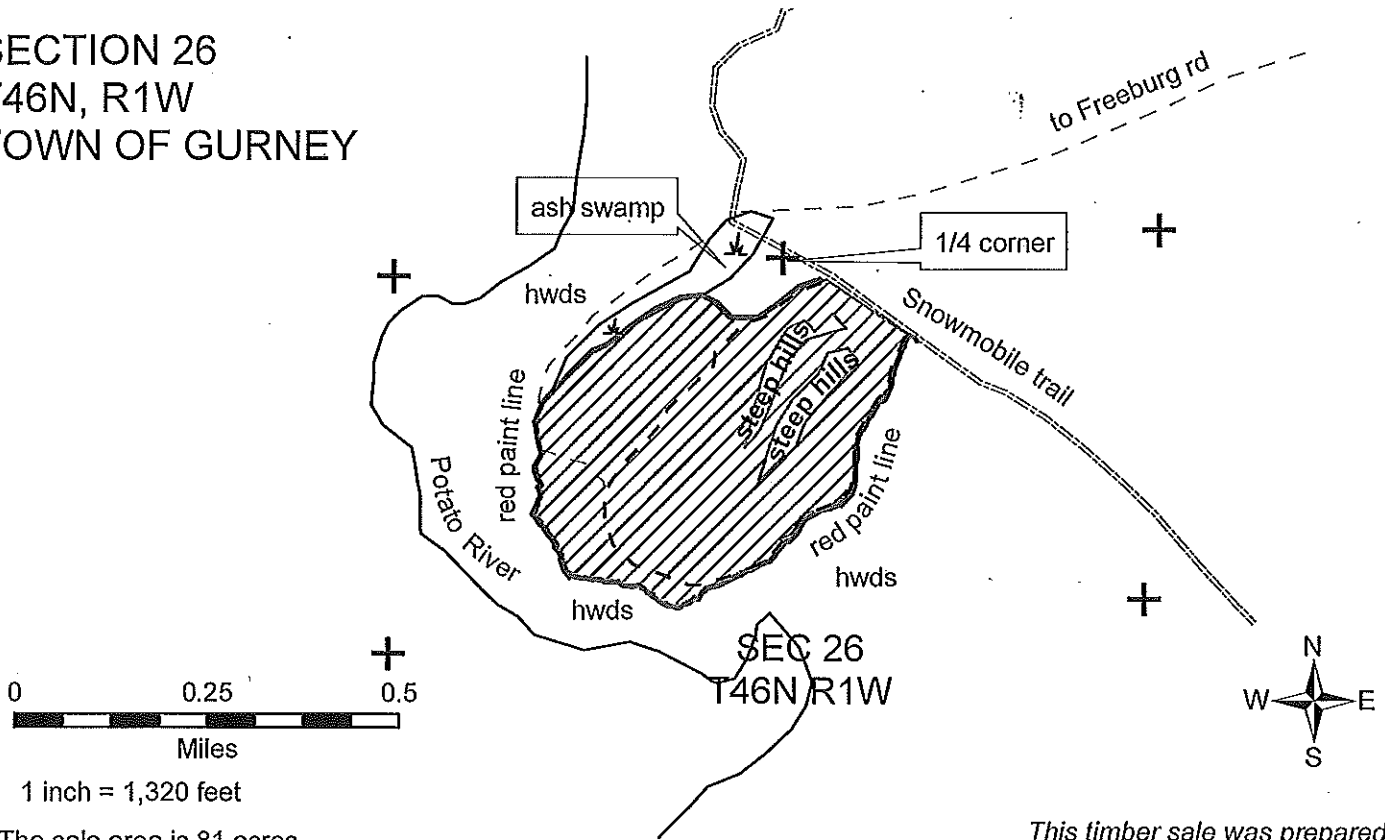

The sale area is 81 acres  
and is the cross-hatched area on the map

This timber sale was prepared by:  
Gary Glonek 715-561 2697

## ESTIMATED VOLUMES

## MINIMUM ACCEPTABLE BID

Hard Maple	88 MBF	\$ 251.00 per MBF
Mixed Hardwood	7 MBF	\$ 106.00 per MBF
Mixed Hardwood	600 cords	\$ 15.30 per cord
Basswood	40 cords	\$ 6.80 per cord

## HARVEST SPECIFICATIONS

Cut all trees marked with orange paint containing one or more 100 inch pulpstick to a 4 inch minimum top diameter. No logging during April, May or June. Eliminate rutting. Protect residual stand from damage.



#SC5-FM/COC-00083G-11  
FSC PURE



TRACT IS SFI & FSC CERTIFIED

# Iron County Forest Timber Sale











Tract # 2-11  
 Contract # \_\_\_\_\_

Section 7, T46N, R1W

Gurney Township



**LEGEND**

-  State Highway
-  Gravel Town Road
-  Seasonal Woods Road
-  Perennial Stream
-  Intermittent Stream
-  Opening
-  Steep Slope
-  Section Corner (IP)
-  Unknown Corner
-  Blue Line (BL)

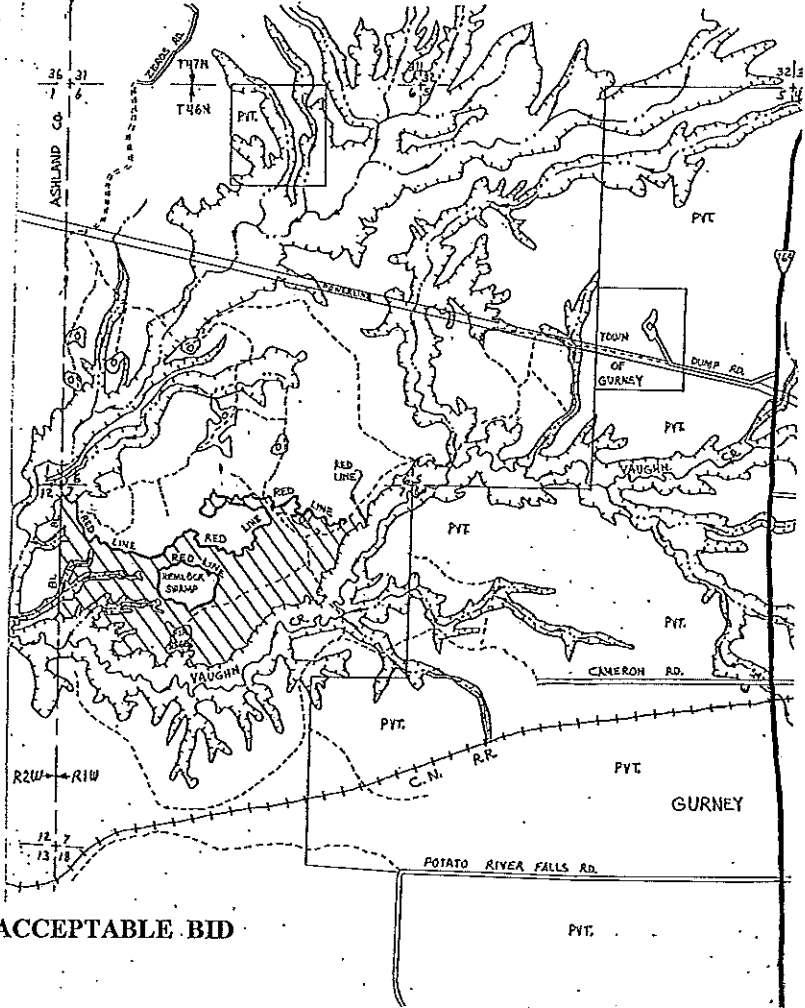

Map Scale : 2 Inches = 1 mile  
 Sale prepared by Joe Schmidt (715) 274 - 4141

**ESTIMATED VOLUME                      MINIMUM ACCEPTABLE BID**

Log Products

Red Maple	12	MBF	\$ 136.00 / MBF
Sugar Maple	10	MBF	\$ 302.00 / MBF
Mixed Hardwood	7	MBF	\$ 99.00 / MBF

Cord Products

Aspen	1560	cords	\$ 22.80 / cord
Mixed Hardwood	1020	cords	\$ 29.40 / cord
Balsam Fir	350	cords	\$ 13.90 / cord

**HARVEST SPECIFICATIONS**

Cut all aspen and balsam fir (designated) containing 2 or more 100-inch pulpsticks. Cut all hardwood stems (except cherry and oak) 2 inches or greater DBH, utilizing those containing 1 or more 100-inch pulpstick. Retain cherry, oak and all conifers except for designated balsam fir. Utilize hardwood sawlogs to a 10-inch minimum DIB top and pulpwood to a 4-inch minimum DOB top.

**GENERAL SALE OPERATIONAL SPECIFICATIONS**

New roads must be pre-approved by the sale administrator. Existing roads and trails shall be kept free of debris and restored to original condition prior to sale close-out. Excessive rutting or residual stand damage will result in sale suspension or closure. Wisconsin's Best Management Practices for Water Quality shall be implemented in all phases of the sale.

The entire sale consists of 107 acres and is cross-hatched on the map.



The mark of responsible forestry  
 #SCS-PW-COC-000833-B  
 FSC PURE



RESTORABLE FORESTRY MATRIXX  
 157-956-1100

TRACT IS SFI & FSC CERTIFIED

# Iron County Forest

Timber Sale # \_\_\_\_\_, Tact # 03-11

T45 R1E Sec 31 (Anderson)



The mark of responsible forestry  
#SCS-FM/COC-000830-H  
FSC PURE



SFI  
SUSTAINABLE FORESTRY INITIATIVE  
100-516-1703



Aspen HARVEST



Selection HARVEST

⊙ - 46° 20.0'  
90° 25.0'

SCALE: 4" = 1 MILE

SALE AREA IS ~ 118 AC AND IS HATCHED ON MAP.

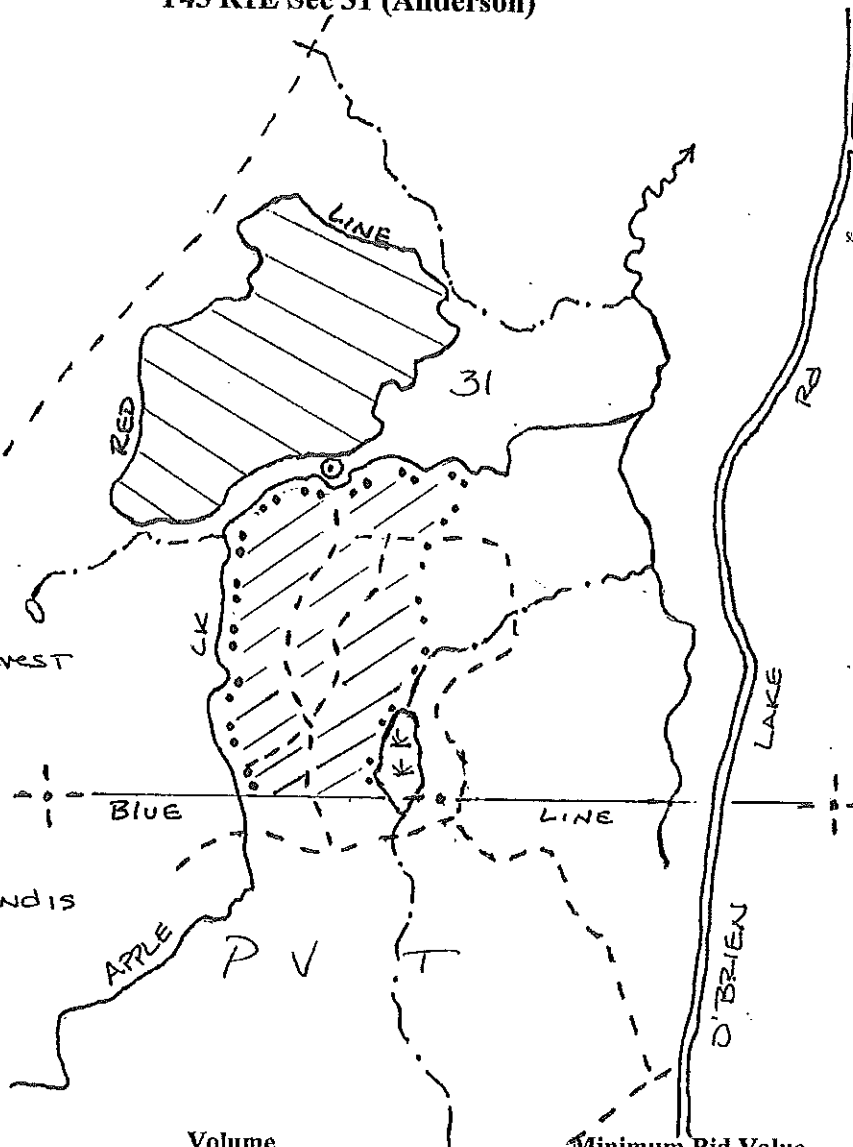

**Volume Estimates:**

Type	Volume	Minimum Bid Value
Aspen Pulp	975 Cords	\$19.30
Fir "	200 "	\$11.70
Spruce "	170 "	\$22.10
Mixed NH Pulp	750 "	\$24.80
Mixed NH Logs	12 MBF*	\$94.00

\*MX Logs include ~2MBF Cherry

**Harvest Specifications:**

Harvest all aspen and fir that will yield one 100" pulp stick. Harvest all spruce > 18" DBH and all spruce with structural defect. Harvest all trees marked with orange paint. *Protect elm saplings at all cost.* Utilize pulpwood to a 4 inch minimum top diameter, logs to a 10 inch (9 inch-spruce) minimum top diameter. Minimize all rutting. Utilize 2011 BMPs for water quality in all harvest and road building activities.

TRACT IS SFI & FSC CERTIFIED

# Iron County Forest

Timber Sale # \_\_\_\_\_, Tact # 4-11

Section 34/35 T45N R1E (Knight)



The mark of responsible forestry  
www.fsc.org  
FSC® C006090  
#SCS-FM/COC-000836-h FSC PURE  
SUSTAINABLE FORESTRY INITIATIVE  
SFI SPS 1143

TRACT IS SFI & FSC CERTIFIED

||| = Overstory Removal  
== = Select Cut Area  
RPL = Red Paint Line  
BPL = Blue Paint Line  
--- = Drainage  
○ = Tamarack

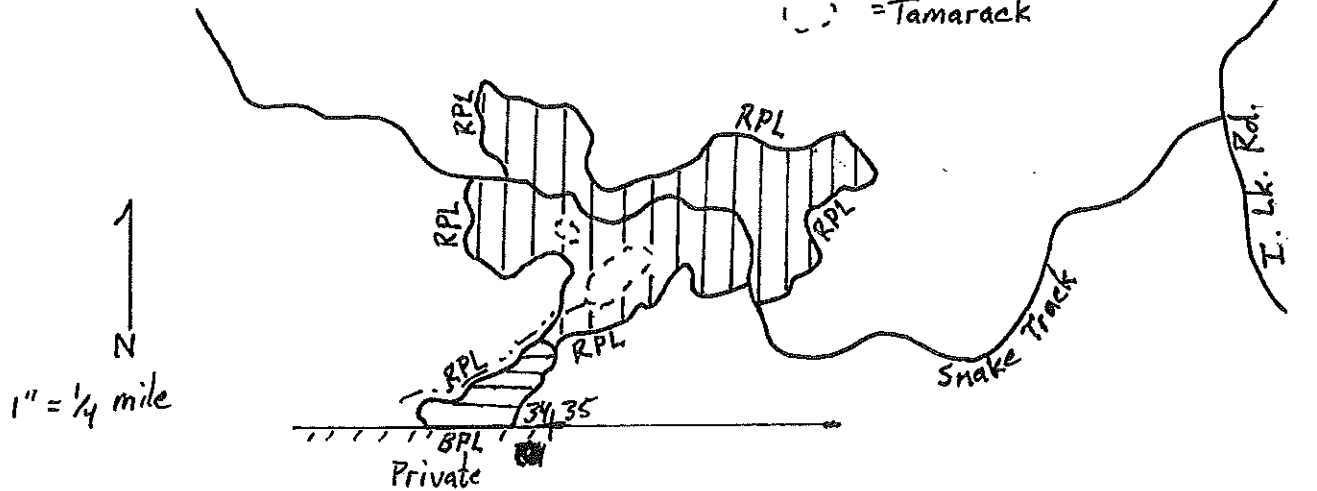

Sale prepared by Joe Valrus

Total sale area is 58 acres.

SPECIES	VOLUME	MINIMUM BID
Mixed Hardwood	560 cords	\$24.10
White Birch	100 cords	\$18.10
Aspen	80 cords	\$18.80
Balsam Fir	25 cords	\$11.40
Spruce	180 cords	\$20.30
Hard Maple	7 MBF	\$259.00
Mixed Hardwood	11 MBF	\$100.00

**Harvest Specifications:** Utilize pulpwood to a 4" top diameter and sawlogs to a 10" top diameter. Sale should be cut during frozen or very dry conditions. Do not operate equipment where rutting will occur. Follow Wisconsin BMP's at all times.

**Overstory Removal Area:** Harvest all merchantable trees except pine, hemlock, cedar, and tamarack. Large diameter cull hardwoods may be left standing. Avoid damaging existing regeneration.

**Select Cut Area:** Harvest all trees marked with orange paint and all aspen, white birch, balsam, and spruce. Avoid damage to existing regeneration and residual trees. No logging during April, May, or June.

# Iron County Forest

Timber Sale # \_\_\_\_\_, Tact # 06-11







Sec 10 & 15, T42N, R3E  
(Mercer)



The mark of responsible forestry  
#SCS-FM/COC-00083G-R  
FSC PULP



SUSTAINABLE FORESTRY INITIATIVE  
SF-SP-1193

- Sale Area 
- No Cut Areas 
- Red Paint Line 
- Blue Paint Line 
- Woods Road 
- Roads 

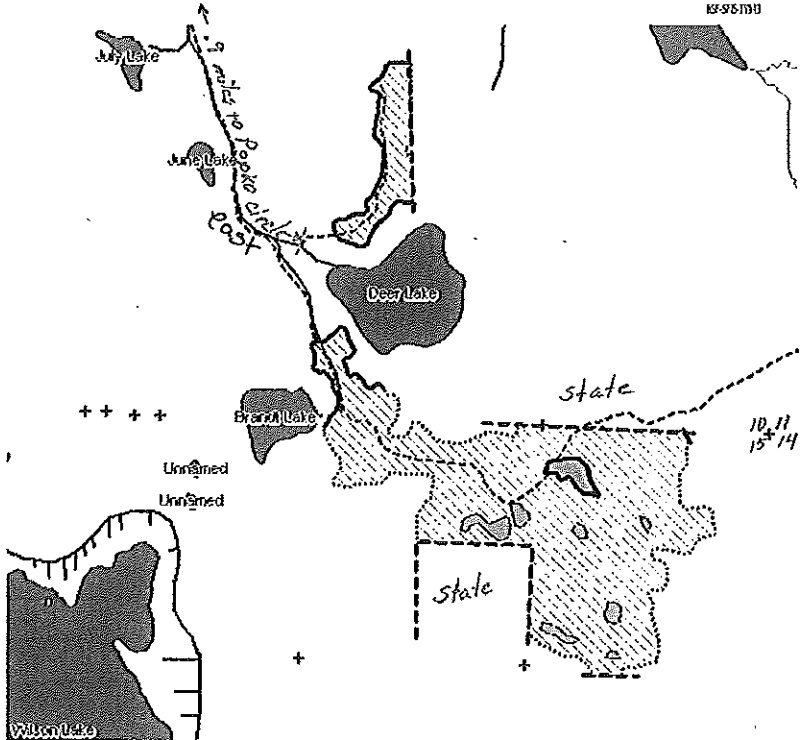

**ESTIMATED VOLUMES**

**MINIMUM ACCEPTABLE BID**

Mix Hardwood Saw*	3 MBF	\$119.00 per MBF
Mixed Hardwood	780 cords	\$18.00 per cord
Aspen	1790 cords	\$15.70 per cord
Fir**	35 cords	\$13.10 per cord

\*\*Fir includes a very small amount of spruce logs and pulp.

**CUTTING REQUIREMENTS:**

This sale is accessed via Deer Lake road. The sale boundaries are distinguished by red paint line and keg edges. Property boundaries are painted blue. All survey markers must be protected from logging damage. No felling trees across, piling slash or tree tops over the blue line. The terrain is gently rolling. All new roads and landings must have approval from Iron County Forestry before construction and WI BMP's for water quality followed. Utilize all pulpwood to a minimum 4-inch top diameter and all sawtimber to a 10-inch minimum top diameter (hardwoods)/9 inch (softwoods).

**Even Aged CC areas 168 acres:** Cut all trees 2" and greater, utilize all trees with one or more pulp sticks, except do not cut or damage any red or white pine, hemlock, or oak.

# Iron County Forest

Timber Sale # \_\_\_\_\_, Tact # 8-11

S 16-T46N-R1W

(Gurney)



The mark of responsible forestry  
www.fsc.org  
FSC® C006090  
#SCS-FM-COC-000836-h SCS-COC-1501-2013-001  
FSC PURE  
SFI 1000  
TRACT IS SFI & FSC CERTIFIED

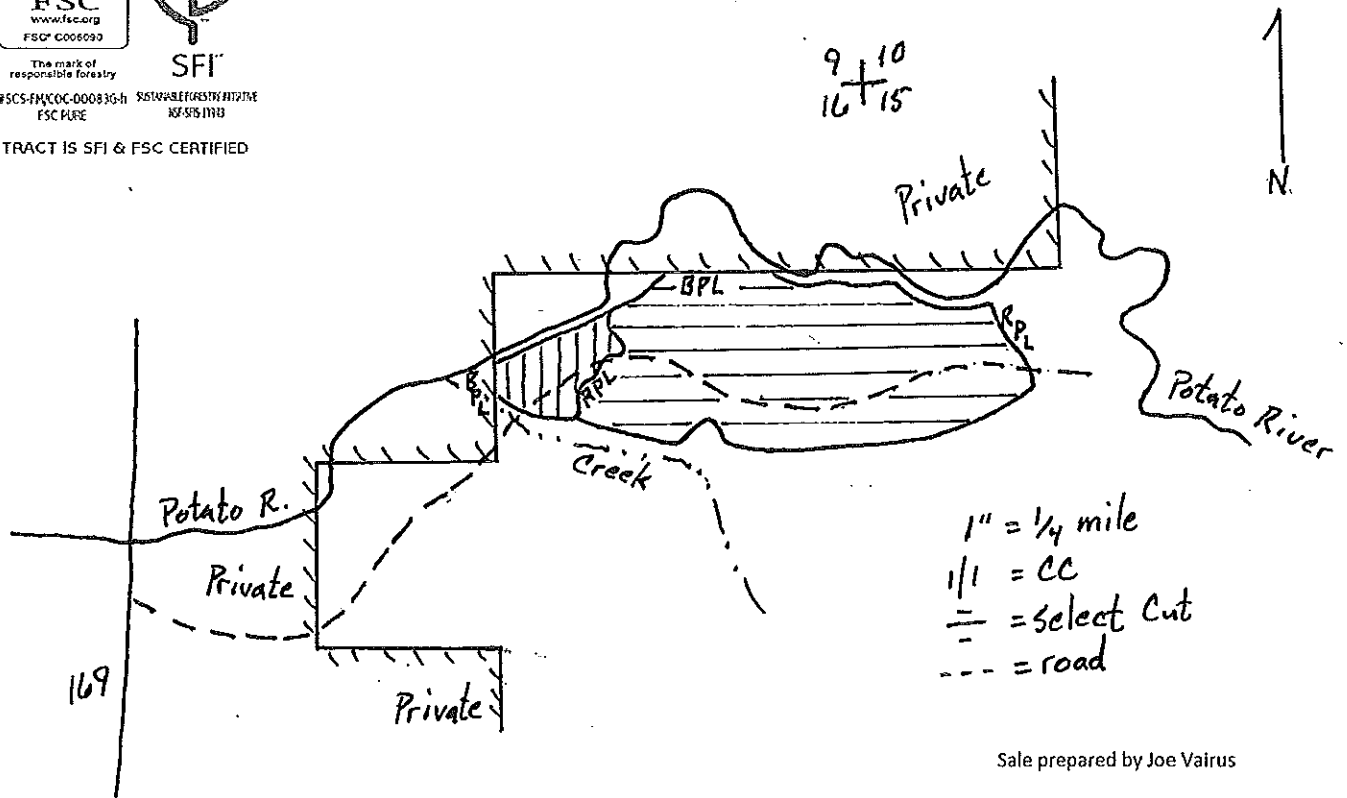

Sale prepared by Joe Vairus

Total sale area is 77 acres.

SPECIES	VOLUME	MINIMUM BID
Mixed Hardwood	600 cords	\$25.90
Aspen	25 cords	\$21.00
Balsam Fir	20 cords	\$13.20
Spruce	20 cords	\$22.00
Hard Maple	4 MBF	\$255.00
Basswood	13 MBF	\$104.00
Mixed Hardwood	1 MBF	\$102.00

**Harvest Specifications:** Utilize pulpwood to a 4" top diameter and sawlogs to a 10" top diameter. Avoid damage to residual stand and eliminate rutting. Follow Wisconsin BMP's at all times.

**Select Cut Area:** Cut all trees marked with orange paint and all aspen, white birch, balsam, and spruce.

**Clear Cut Area:** Cut all merchantable trees except cedar, hemlock, pine, and trees marked with green paint.

**IRON COUNTY FOREST  
TIMBER SALE # \_\_\_\_\_,  
TRACT# 09-11  
T44N, R2E. Section 17 & 20  
(Pence and Carey)**

TRACT IS SFI & FSC CERTIFIED



The mark of  
responsible forestry  
#SCS-FM/COC-00083G-h  
FSC PURE



SUSTAINABLE FORESTRY INITIATIVE  
NSF-SPIS-1Y943

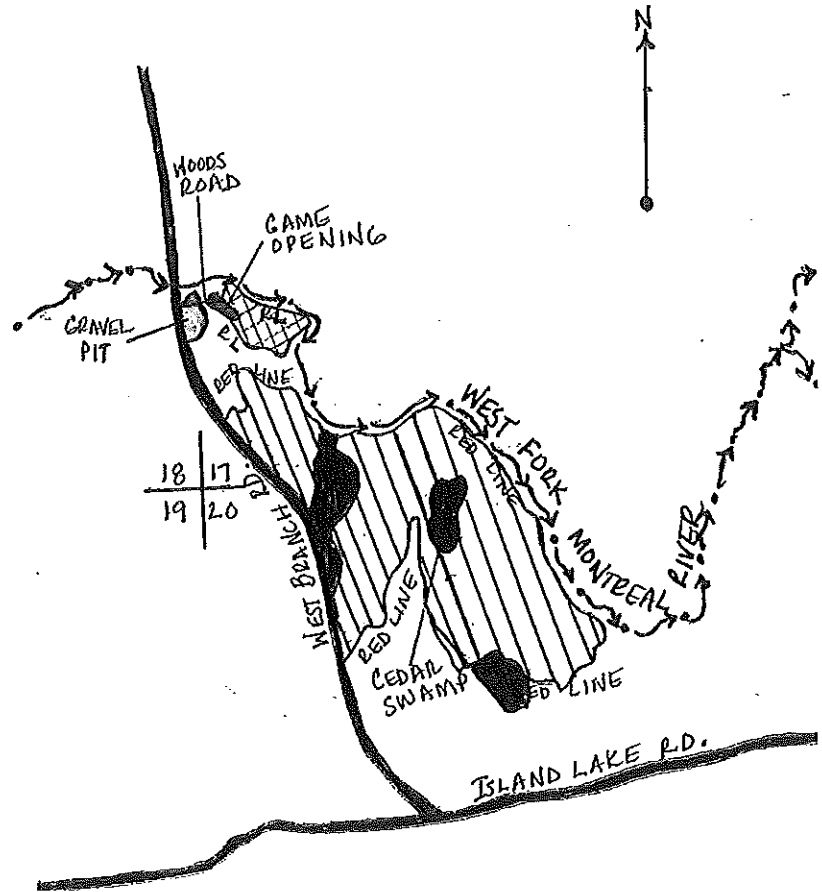

This sale is approximately 121 acres, and is the cross-hatched area on the map.

Sale Prepared by: Tyler Wicklund

Scale: 1 Inch = 1/4 mile

<u>Log Products:</u>	<u>Estimated Volume</u>	<u>Minimum Bid</u>
Mixed Hardwoods	25 MBF	\$100.33
<u>Cordwood:</u>		
Mixed Hardwoods	1760 Cords	\$ 23.40
Aspen	120 Cords	\$18.20
Balsam Fir	70 Cords	\$11.10

**Harvest Specifications:**

Utilize all pulpwood to a minimum 4-inch top diameter and all hardwood sawtimber to a 10 inch top diameter. New roads entering sale must have approval from Iron County Forestry. Follow all BMP's. Minimize rutting at all costs. No logging from April through June. Failure to comply will result in sale suspension.



**CLEARCUT HARVEST, 111 acres**

Cut all trees 2" and greater except, Hemlock, Cedar, and White Spruce. Leave existing snag and den trees standing when possible. Minimize damage to advanced hardwood regeneration at all costs.



**NORTHERN HARDWOOD THINNING, 10 acres**

Cut all trees marked with orange paint, all Balsam Fir and all Aspen. Avoid damage to residual stock at all costs. Leave existing snags standing.



**IRON COUNTY FOREST  
TIMBER SALE # \_\_\_\_\_,  
TRACT# 11-11  
T45N, R2E. Sections 20, 29 (Pence)**

TRACT IS SFI & FSC CERTIFIED



The mark of responsible forestry  
#SCS-FM/COC-00083G-h  
FSC PURE



SUSTAINABLE FORESTRY INITIATIVE  
NSF-SFIS-1Y943

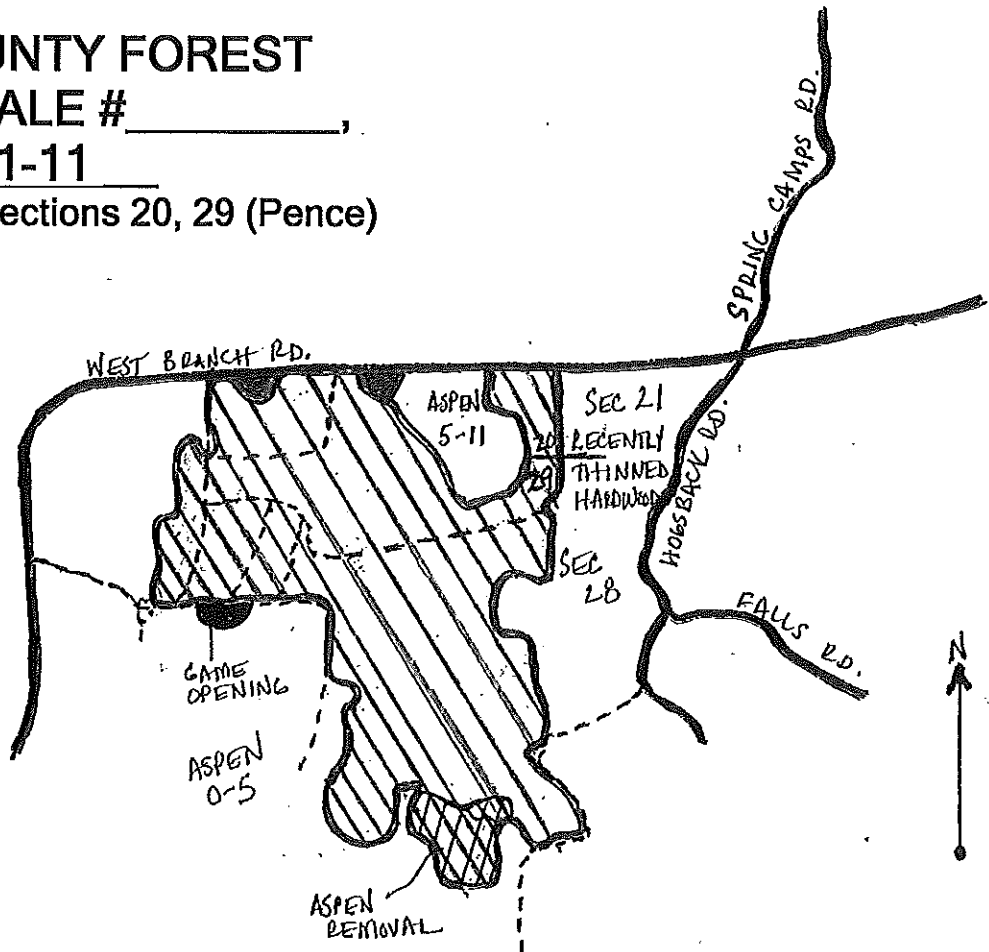

This sale area is approximately 203 acres, and is the cross-hatched area on the map.

Scale: 1 inch = 1/4 mile

Sale Prepared by: Tyler Wicklund

<u>Log Products:</u>	<u>Estimated Volume</u>	<u>Minimum Bid</u>
Hard Maple	29 MBF	\$ 277.92
Basswood	12 MBF	\$ 104.40
Red Oak	9 MBF	\$ 213.12
Mixed Hardwoods	3 MBF	\$ 91.44
<u>Cordwood:</u>		
Mixed Hardwoods	1700 Cords	\$ 22.68
Basswood	175 Cords	\$ 7.56
Aspen	120 Cords	\$ 17.64

**Harvest Specifications:**

Harvest all trees marked with orange paint, all Aspen, and all Ironwood. Utilize pulpwood to a 4-inch top diameter, sawlogs to a 10-inch top diameter. Prevent damage in and around ephemeral ponds and Hemlock stand. Prevent and minimize rutting. Follow all BMP's. Decking on West Branch will have to be granted by town supervisor. No harvesting from April to June.

IRON COUNTY TIMBER SALE tract # 12-11

SECTION 32  
T47N, R1W  
TOWN OF GURNEY

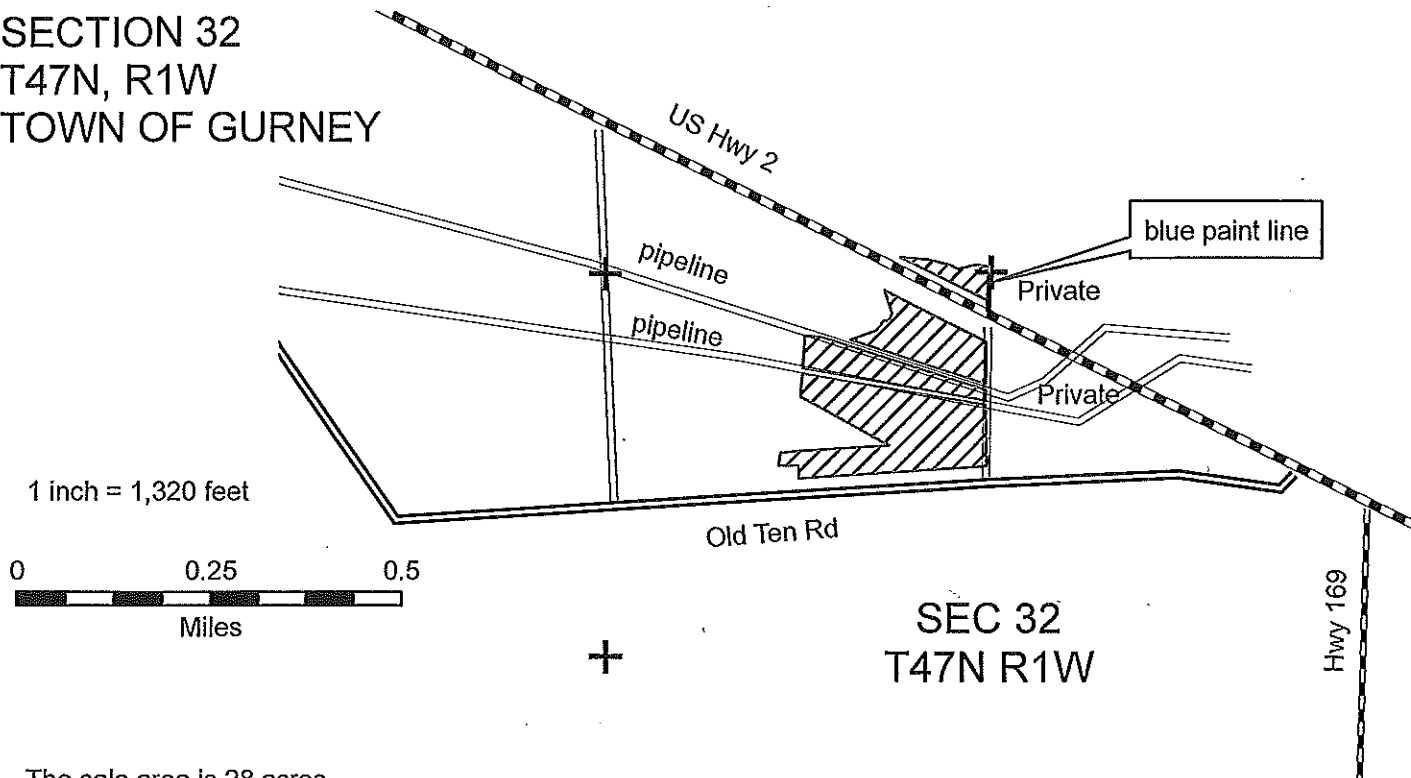

The sale area is 28 acres  
and is the cross-hatched area on the map

This timber sale was prepared by:  
Gary Glonek 715-561 2697

ESTIMATED VOLUMES			MINIMUM ACCEPTABLE BID		
Red Pine*	400	cords	\$	41.70	Per cord
*includes 53 MBF sawlogs					
Jack Pine*	20	cords	\$	33.20	Per cord
Includes 10 cords Scotch Pine					

HARVEST SPECIFICATIONS

Cut all Red Pine marked with orange paint containing one or more 100 inch pulpstick to a 4 inch minimum top diameter and all Jack Pine. Damage to residual trees will result in sale suspension.

Contact the Gas pipeline company prior to trucking over the pipeline and comply with their specifications.



TRACT IS SFI & FSC CERTIFIED



# Iron County Forest Timber Sale

Tract # 13-11  
 Contract # \_\_\_\_\_

Sections 34 & 35, T46N, R1W

Gurney Township

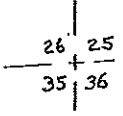
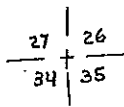

## LEGEND

- Gravel Town Road
- Seasonal Woods Road
- Steep Slope
- Intermittent Stream
- Swale
- Swamp Hardwood
- Lowland Brush
- Solid Red Line
- Dotted Red Line
- Section Corner (Iron Pipe)
- Unknown Section Corner

Map Scale : 4 Inches = 1 mile  
 Sale prepared by Joe Schmidt (715) 274 - 4141

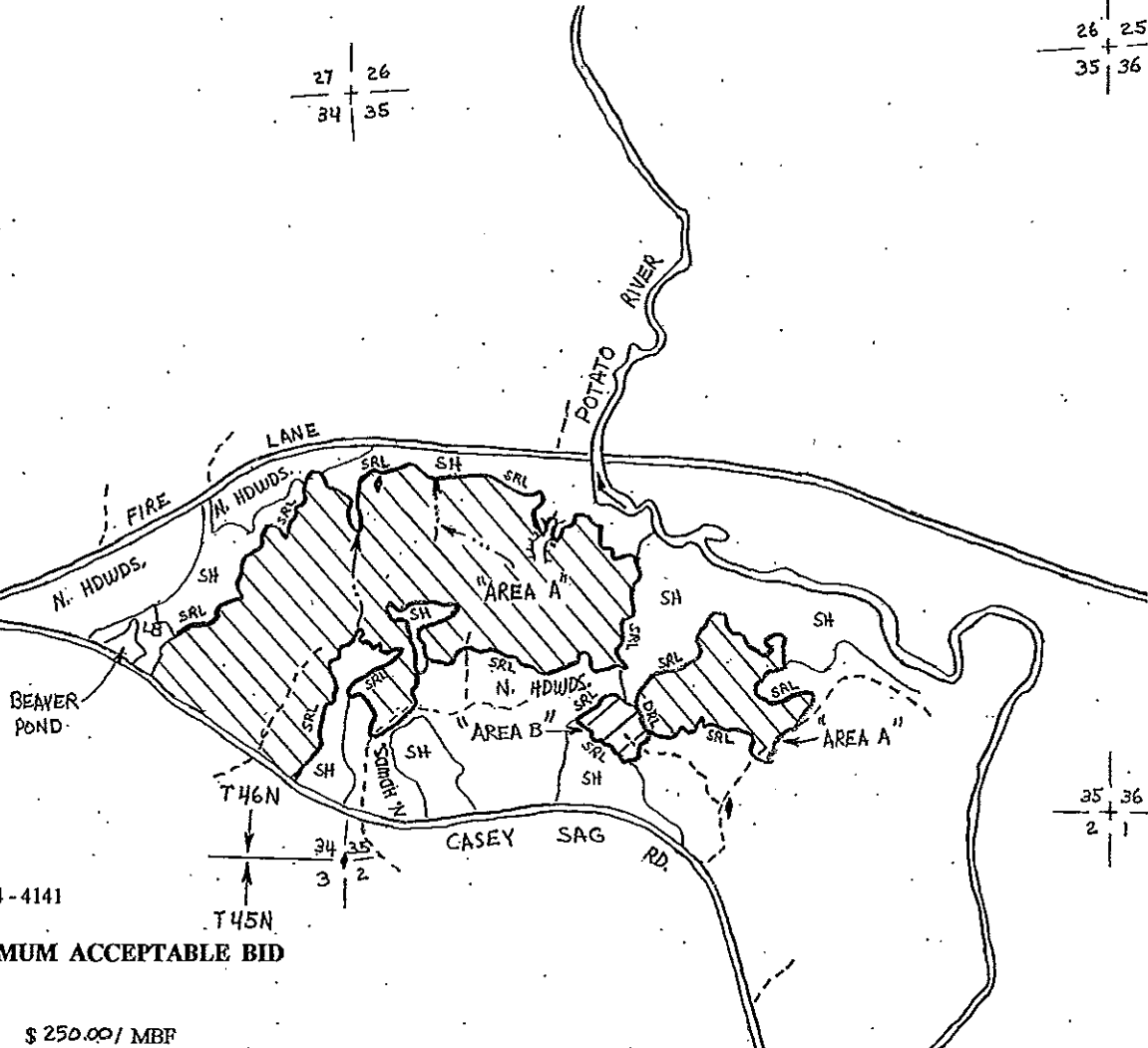

## ESTIMATED VOLUME      MINIMUM ACCEPTABLE BID

### Log Products

Sugar Maple	10 MBF	\$ 250.00 / MBF
Red Maple	7 MBF	\$ 125.00 / MBF
Basswood	3 MBF	\$ 124.00 / MBF
Mixed Hardwood	3 MBF	\$ 120.00 / MBF

### Cord Products

Mixed Hardwood	800 cords	\$ 25.00 / cord
Basswood	90 cords	\$ 10.50 / cord
Aspen	380 cords	\$ 24.50 / cord

## HARVEST SPECIFICATIONS



Area A (101 acres) Marked Hardwood Selection Harvest: Cut all orange marked trees. Cut all aspen (designated) containing 2 or more 100-inch pulpsticks. No logging during April, May or June.



Area B (3 acres) Aspen Regeneration Harvest: Cut all aspen containing 2 or more 100-inch pulpsticks. Cut all hardwood stems (except black ash, oak and cherry) 2 inches or greater DBH, utilizing those containing one or more 100-inch pulpsticks. Retain all black ash, oak, cherry and conifers.

## GENERAL SALE HARVEST/OPERATIONAL SPECIFICATIONS

Utilize hardwood sawlogs to a 10-inch minimum DIB top and pulpwood to a 4-inch minimum DOB top. New roads must be pre-approved by the sale administrator. Existing roads and trails shall be kept free of debris and restored to original condition prior to sale close-out. Excessive rutting or residual stand damage will result in sale suspension or closure. Protect the two blue painted survey corners (iron pipes), one located in the northwestern portion of sale's "Area A" and the second found along the logging access road into "Area B". Wisconsin's Best Management Practices for Water Quality shall be implemented in all phases of the sale.

The entire sale consists of 104 acres and is cross-hatched on the map.



The mark of responsible forestry  
 FSC-COC-000830-H  
 FSC PURE



SUSTAINABLE FORESTRY INITIATIVE  
 REF 56-1190

TRACT IS SFI & FSC CERTIFIED

IRON COUNTY TIMBER SALE tract # 14-11

SEC 15  
T43N R1E

SECTION 22  
T43N, R1E  
TOWN OF KNIGHT

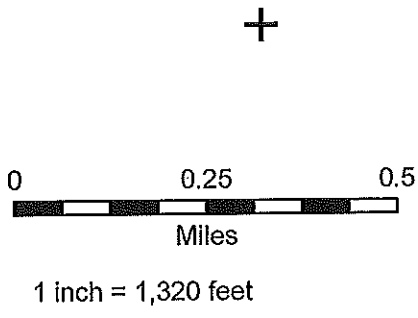
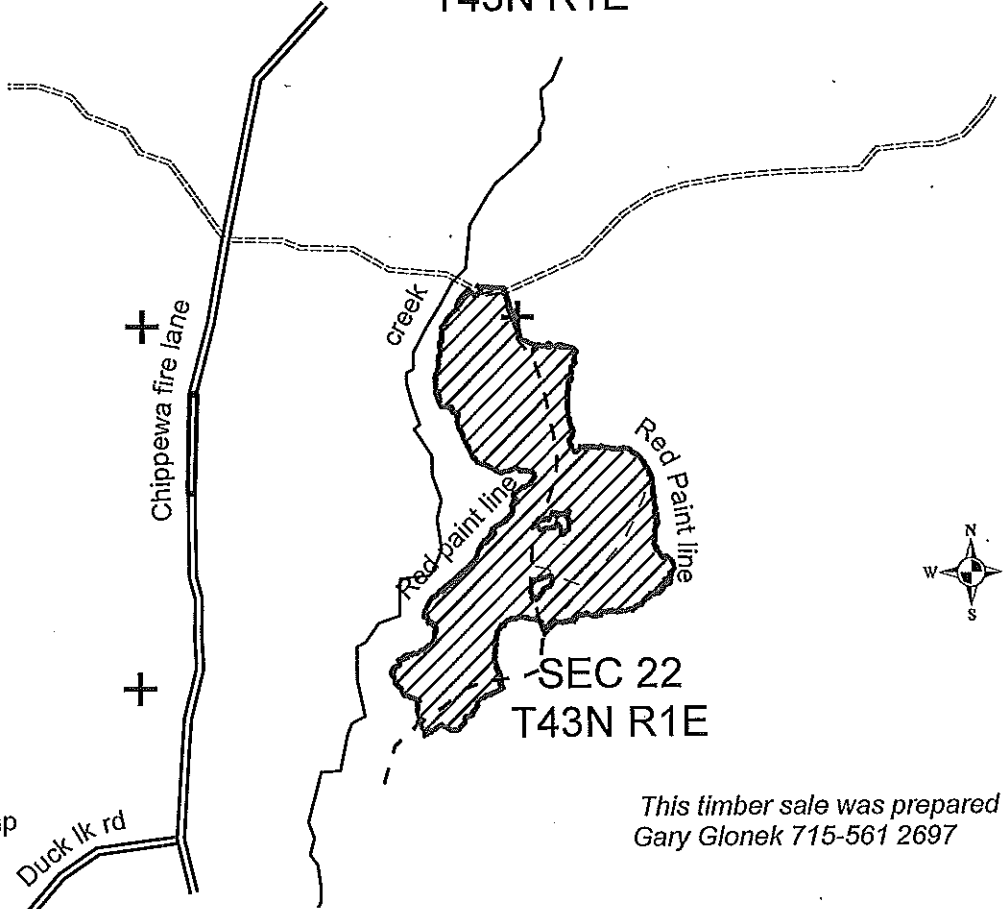

The sale area is 58 acres and is the cross-hatched area on the map

This timber sale was prepared by:  
Gary Glonek 715-561 2697

ESTIMATED VOLUMES			MINIMUM ACCEPTABLE BID		
Mixed Hardwood	1200	cords	\$	23.00	Per cord
Mixed Hardwood	30	MBF	\$	108.00	Per MBF

HARVEST SPECIFICATIONS

Cut all trees containing one or more 100 inch pulpstick to a 4 inch minimum top diameter except that conifers or trees marked with green paint are not to be cut. Do not drive equipment within 15 feet of wetland areas except during frozen ground conditions. No logging during April, May or June.

Take care to protect residual trees and regeneration and eliminate rutting.



TRACT IS SFI & FSC CERTIFIED



# Iron County Forest

Timber Sale # \_\_\_\_\_, Tract # 15-11

S15, 21, 22 - T44 N - R1W

(Anderson)



The mark of responsible forestry  
#SCS-FM/COC-00083G-A FSC PURE  
SUSTAINABLE FORESTRY CERTIFIED  
NSF-506-11913  
TRACT IS SFI & FSC CERTIFIED



SFI™

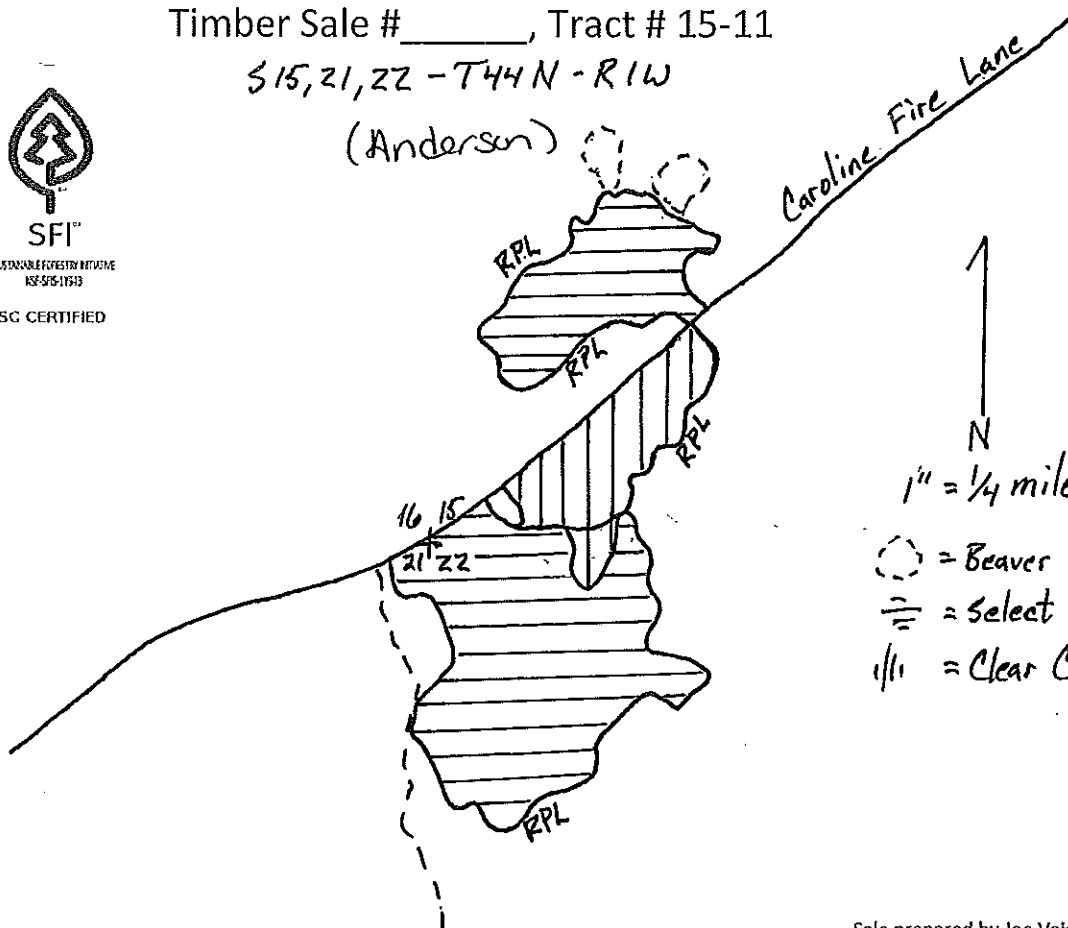

Sale prepared by Joe Valrus

Total sale area is 111 acres.

SPECIES	VOLUME	MINIMUM BID
Hard Maple	5 MBF	\$247.00
Mixed Hardwood	14MBF	\$100.00
Mixed Hardwood	1110 cords	\$22.00
Aspen	230 cords	\$19.00
Balsam	35 cords	\$14.10
Spruce	70 cords	\$25.20

\*Mixed Hardwood includes 40 cords and 4mbf each of white birch and basswood.

**Harvest Specifications:** Utilize pulpwood to a 4" top diameter and sawlogs to a 10" top diameter. Do not operate equipment where rutting will occur. Portions of the sale will need to be cut during frozen ground conditions. Follow Wisconsin BMP's at all times.

**Clear Cut Area (23 acres):** Harvest all trees except oak, hemlock, pine, and cedar. Snags and wildlife trees may be left standing. Cull material may be left in the woods.

**Select Cut Area (88 acres):** Harvest all trees marked with orange paint and all aspen, white birch, balsam, and spruce. Avoid damage to residual trees. No logging during April, May, or June.

# Iron County Forest

Timber Sale # \_\_\_\_\_, Tract # 16-11

S 26/27/34/35 T45N R1E (Knight)



The mark of responsible forestry  
#SCS-FM/COC-00083G-H FSC PURE  
SUSTAINABLE FORESTRY INITIATIVE  
SFI-015-1113  
TRACT IS SFI & FSC CERTIFIED

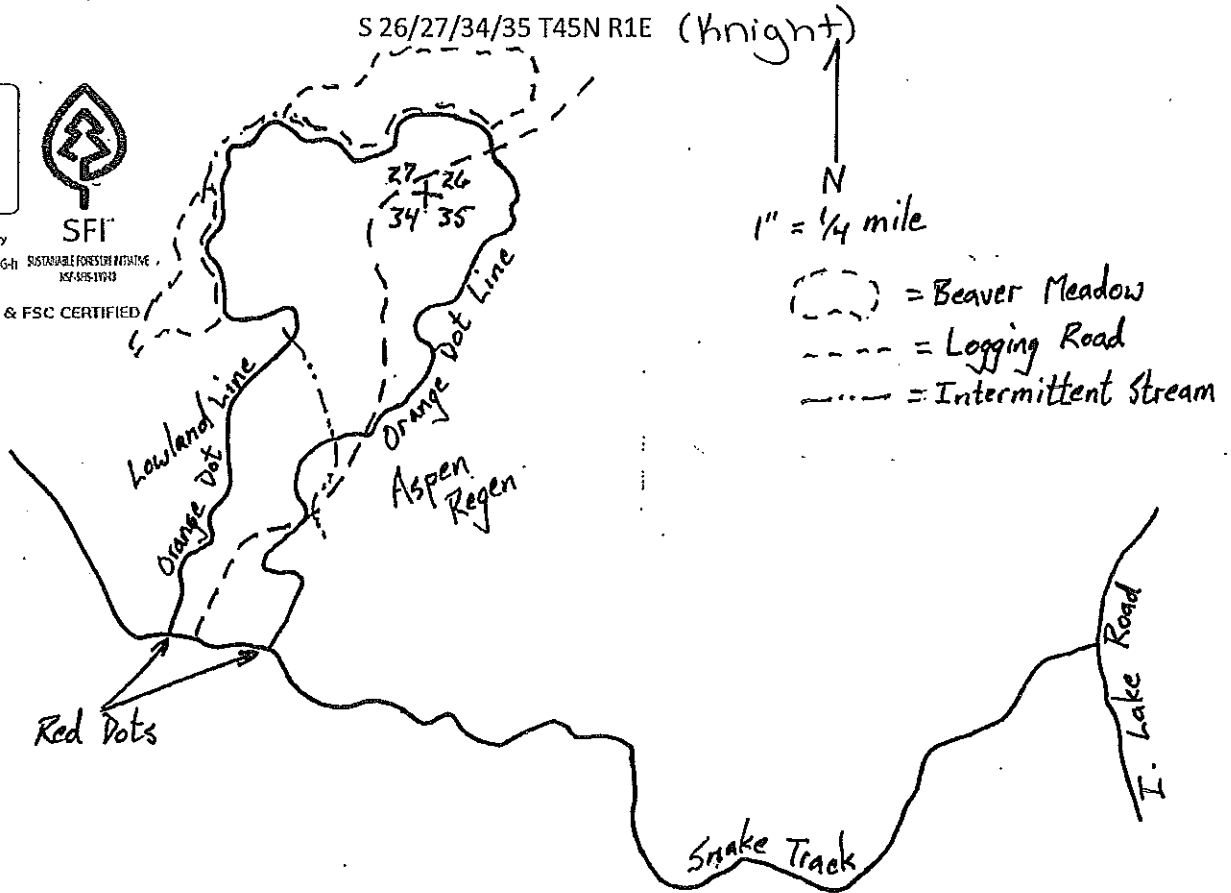

Sale prepared by Joe Valrus

Total sale area is 93 acres.

SPECIES	VOLUME	MINIMUM BID
Hard Maple	26 MBF	\$270.00
Mixed Hardwood	37 MBF	\$121.00
Mixed Hardwood	725 cords	\$25.20
Aspen	20 cords	\$21.00
Balsam	20 cords	\$15.00
Spruce	20 cords	\$25.20

**Harvest Specifications:** Cut all trees marked with orange paint and all white birch and balsam. Cut all spruce and aspen greater than 8 inches dbh. Utilize pulpwood to a 4" minimum top diameter and sawlogs to 10" minimum top diameter. Avoid damage to existing regeneration and residual trees. No logging during April, May, or June. Follow all Wisconsin BMP's. Do not operate equipment where rutting will occur.

**IRON COUNTY FOREST  
TIMBER SALE # \_\_\_\_\_,  
TRACT# 17-11  
T46N, R1W. Section 24, 25 (Saxon)**



The mark of responsible forestry

#SCS-FM/COC-00083G-1  
FSC PURE



SFI™

SUSTAINABLE FORESTRY INITIATIVE  
NSF-SFIS-1Y943

TRACT IS SFI & FSC CERTIFIED

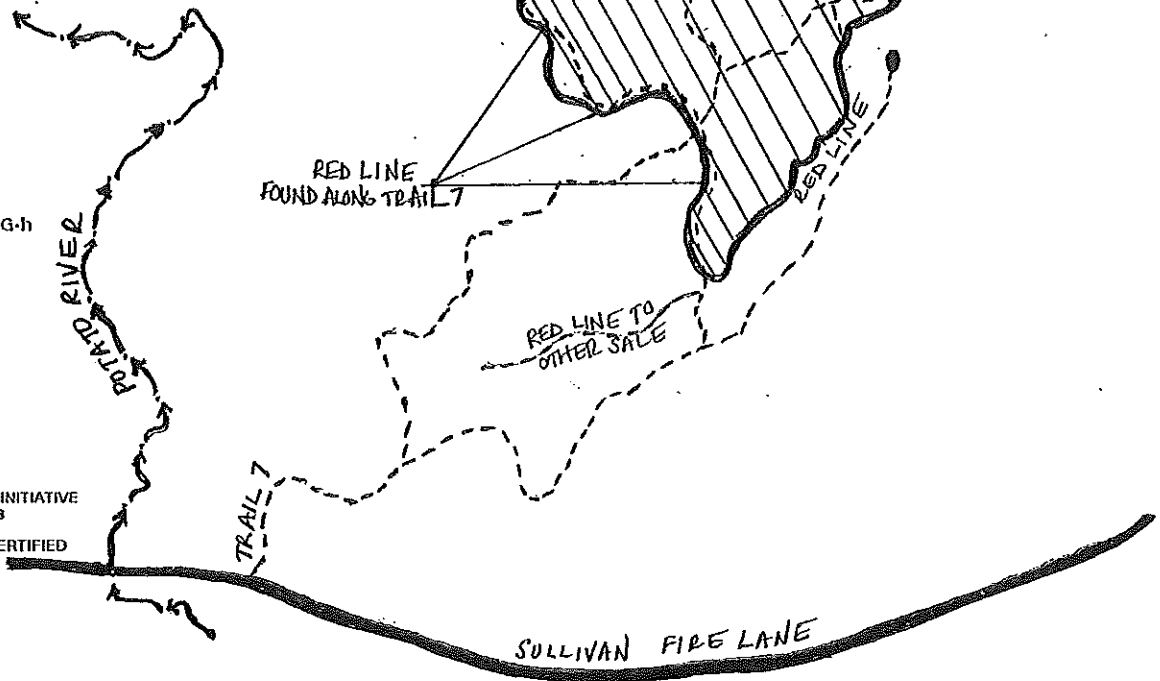

This sale area is approximately 215 acres, and is the cross-hatched area on the map.

Sale Prepared by: AFM and Tyler Wicklund

Scale: 1 inch = 1/4 mile

<u>Log Products:</u>	<u>Estimated Volume</u>	<u>Minimum Bid</u>
Hard Maple	69 MBF	\$ 301.00
White Ash	46 MBF	\$ 111.00
Basswood	23 MBF	\$ 113.00
Mixed Hardwoods	5 MBF	\$ 99.00
<u>Cordwood:</u>		
Mixed Hardwoods	2300 Cords	\$ 22.30
Basswood	250 Cords	\$ 7.40
Aspen	40 Cords	\$ 17.40

Harvest Specifications:

Harvest all trees marked with orange paint. Utilize pulpwood to a 4-inch top diameter, sawlogs to a 10-inch top diameter. Prevent damage to residual stock. All slash will be left out of existing ephemeral ponds and kept within sale area. Prevent and minimize rutting. Follow all BMP's. No logging from April to June.

# Iron County Forest

Timber Sale # \_\_\_\_\_, Tract # 19-11



The mark of responsible forestry  
 #SCS-FM/COC-00033G-H SUSTAINABLE FORESTRY INITIATIVE  
 FSC PURE RSF-99-1194J

TRACT IS SFI & FSC CERTIFIED

Town of Oma  
 T44NR3E  
 Se. 21, 22 & 28

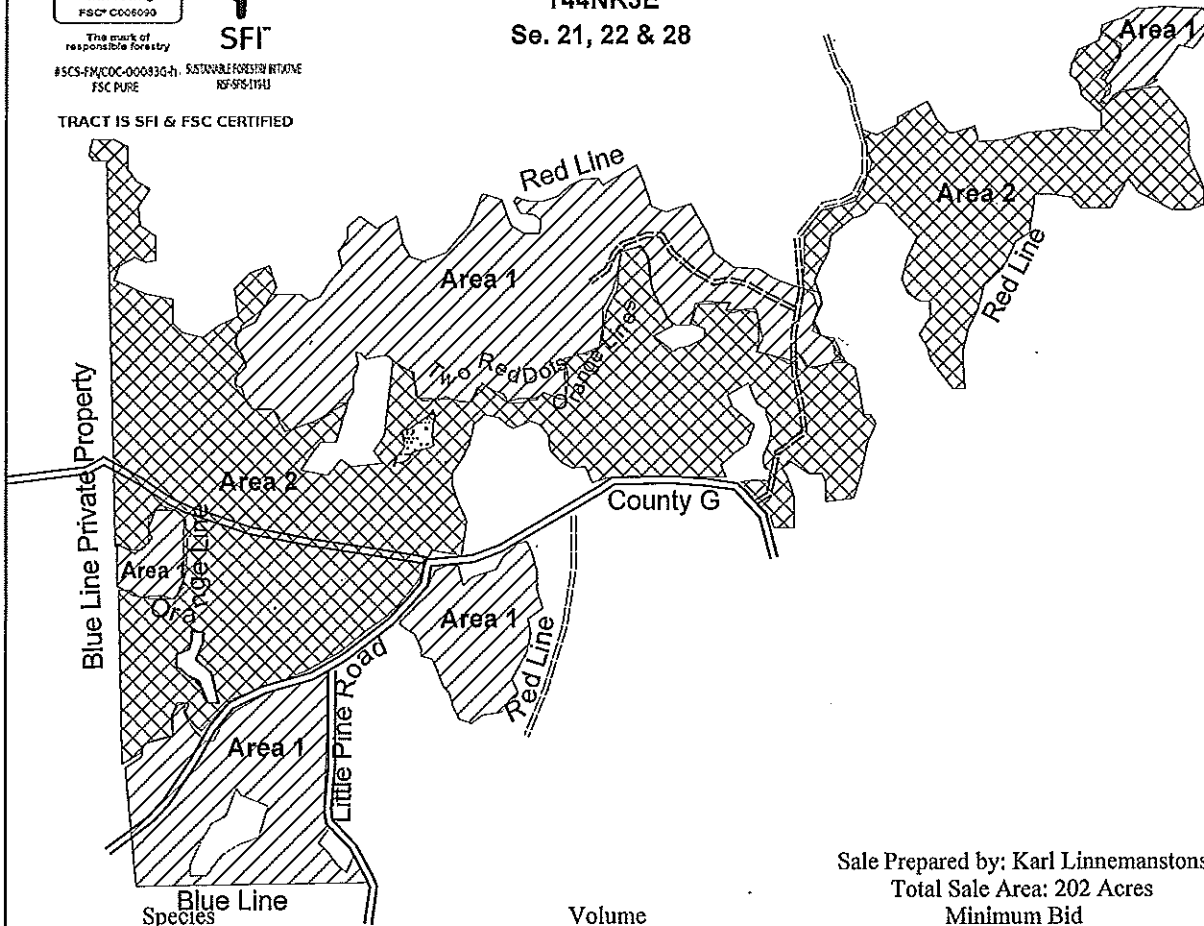

Sale Prepared by: Karl Linnemanstons  
 Total Sale Area: 202 Acres  
 Minimum Bid

Species	Volume	Minimum Bid
<b>Pulp Products</b>		
Mixed Hardwood	1538 Cords	\$26.30
Basswood	253 Cords	\$8.80
Spruce	235 Cords	\$23.40
Balsam Fir	337 Cords	\$12.40
Aspen	920 Cords	\$20.50
<b>Sawtimber Products</b>		
Mixed Hardwood	17.72MBF	\$81.00
Basswood	16.15MBF	\$92.00

**Harvest Specifications Area 1 (83 acres)**

Harvest all trees marked with orange paint along with all aspen, balsam fir, and spruce. Utilize pulpwood to a 4 inch top diameter, sawlogs to a minimum 10 inch top diameter. Follow the BMP's and prevent/minimize rutting along with damage to residual trees. Sale area boundaries are solid red paint line, two red dots, blue line, and the road.

**Harvest Specifications Area 2 (119 acres)**

Harvest everything 2 inches dbh and up, except for cedar, hemlock, and pine. Utilize pulpwood to a 4 inch top diameter, sawlogs to a minimum 10 inch top diameter. Follow the BMP's and prevent/minimize rutting along with damage to residual trees. Sale area boundaries are solid orange paint line, red line, blue line, and the road.