

Iron County Forest Timber Sale

Tract # 35-10
 Contract # _____

Section 14, T47N, R1W

Saxon Township

LEGEND

- State Highway
- County Highway
- Gravel Town Road
- Seasonal Woods Road
- Perennial Stream
- Intermittent
- Steep Slope
- Unknown Corner
- Red Line

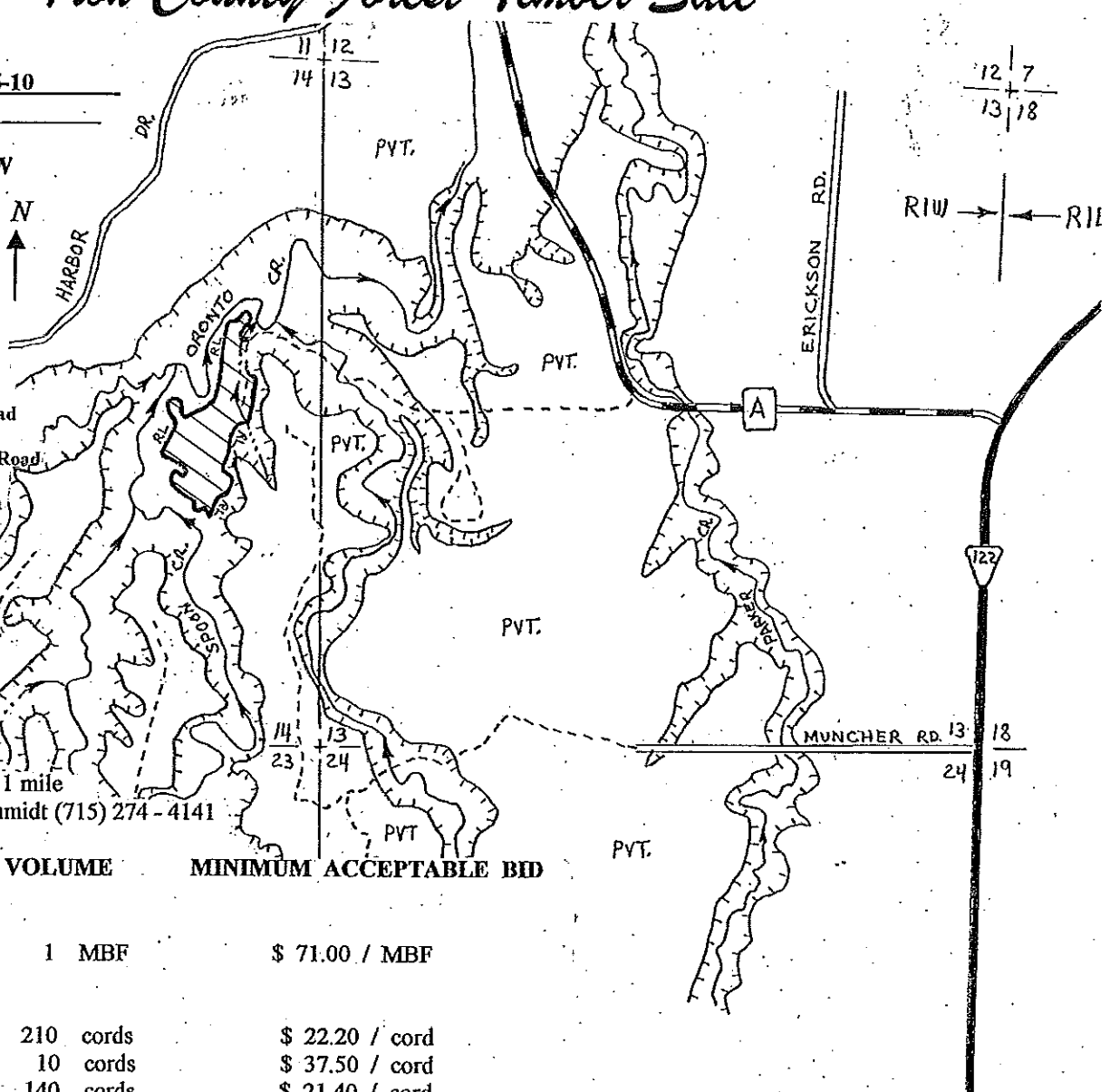

Map Scale : 4 Inches = 1 mile
 Sale prepared by Joe Schmidt (715) 274 - 4141

ESTIMATED VOLUME MINIMUM ACCEPTABLE BID

Log Products

Mixed Hardwood	1 MBF	\$ 71.00 / MBF
----------------	-------	----------------

Cord Products

Spruce (Includes 24 MBF)	210 cords	\$ 22.20 / cord
Red Pine (Includes 1 MBF)	10 cords	\$ 37.50 / cord
Aspen	140 cords	\$ 21.40 / cord
Mixed Hardwood	10 cords	\$ 26.00 / cord

HARVEST SPECIFICATIONS

Cut all orange marked trees. Cut all hardwoods (except oak and cherry); and aspen (designated) containing 1 or more 100-inch pulpsticks. Retain all oak, cherry and conifers except for marked spruce. Every 5th row of this plantation has all trees painted with vertical orange marks providing minimum 10-ft wide logging access lanes. Utilize hardwood sawlogs to a 10-inch minimum DIB top and pulpwood to a 4-inch minimum DOB top.

GENERAL SALE OPERATIONAL SPECIFICATIONS

No logging during April, May or June. New roads must be pre-approved by the sale administrator. Existing roads and trails shall be kept free of debris and restored to original condition prior to sale close-out. Excessive rutting or residual stand damage will result in sale suspension or closure. Wisconsin's Best Management Practices for Water Quality shall be implemented in all phases of the sale. Private lands must be crossed to access this sale.

The entire sale consists of 11 acres and is cross-hatched on the map.

Iron County Forest

Timber Sale # _____, Tract # 05-11



SCALE:
4 inches ≈ 1 Mile

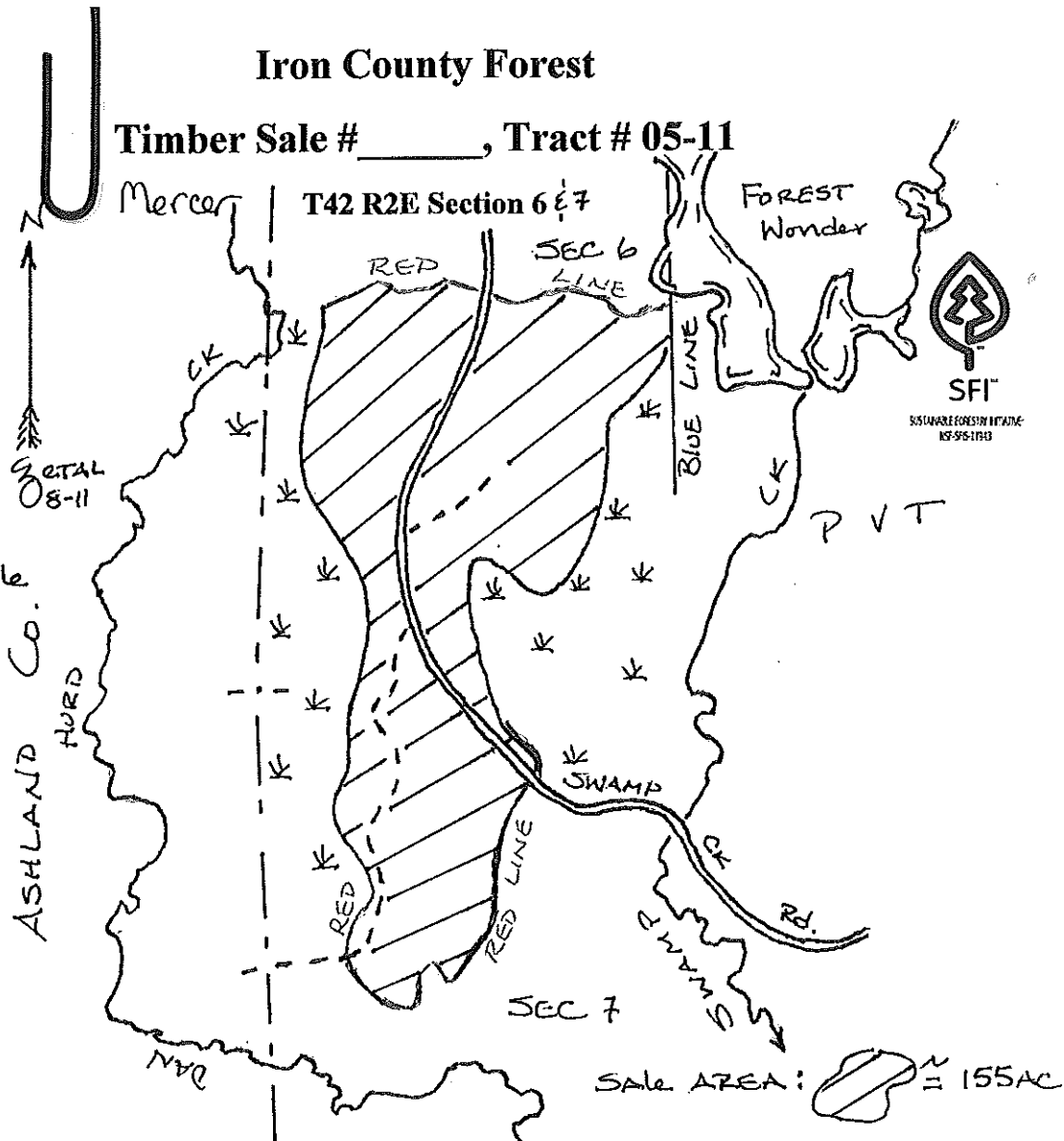

Timber Products	Estimated Volumes	Minimum Bid Price
Sugar Maple	15 MBF	\$250.00/MBF
Basswood	20 MBF	\$106.00/MBF
Mixed Hardwood*	6 MBF	\$106.00/MBF
Mixed Hardwood	1200 Cords	\$15.30/Cord
Aspen	95 Cords	\$15.30/Cord
Fir	60 Cords	\$12.80/Cord
Spruce ⁺	10 Cords	\$12.80/Cord

*Mixed Hardwood Saw-timber contains ~ 3MBF Cherry. +Spruce co-mingled pulp and saw-timber.

Sale Specifications:

Harvest all trees marked with orange paint. Harvest all Fir that will yield one 100 inch pulp stick. Harvest all Aspen 12" DBH and greater. Utilize saw-timber to a 10 inch minimum top diameter, pulpwood to a 4 inch minimum top diameter. No harvest activity from April to July. Follow all Wisconsin BMP's for water quality. No logging equipment within 15 feet of any stream > 1' in width unless ground is frozen or covered with > 12 inches (26cm) of snow. Minimize all rutting. Protect all residual stems from damage.

TRACT IS SFI & FSC CERTIFIED

Iron County Forest

Timber Sale # _____, Tact # 7-11



#SC-FR-COC-000035H S12WALF0812B AC036
FSC PURE EF55193

TRACT IS SFI & FSC CERTIFIED

Town of Gurney
T46NR1W
Sec.21,28&29

Hwy. 169

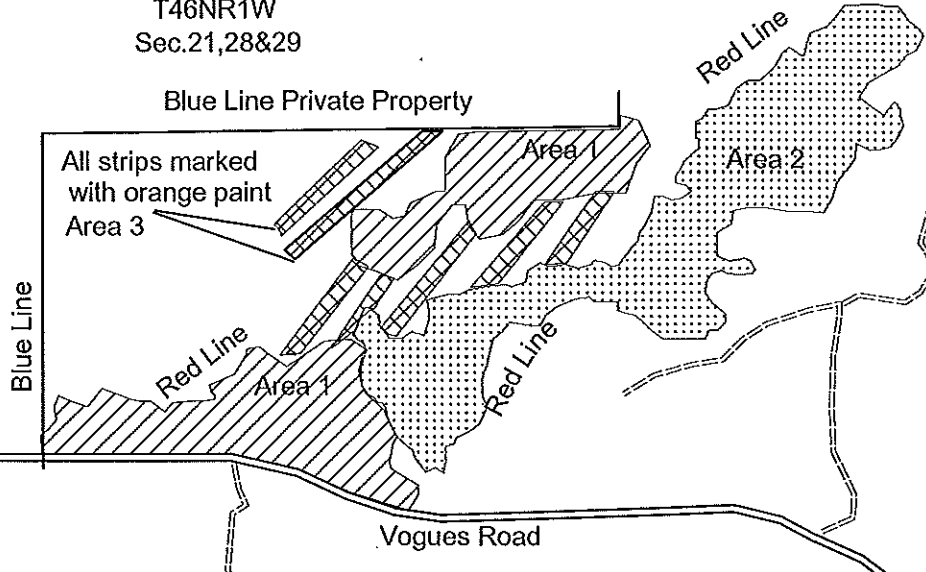

Sale prepared by Karl Lihnenmanston

Total sale area is 131 acres.

Species	Volume	Minimum Bid
Mixed Hardwood	639 Cords	\$21.10
Balsam Fir	505 Cords	\$8.10
Spruce	118 Cords	\$15.20
Aspen	20 Cords	\$13.30
Basswood	75 Cords	\$8.50
Mixed Hardwood(50% ash)	29.6MBF	\$99.00
Basswood	9.6MBF	\$113.00

Harvest Specifications Area 1 (55 acres)

Harvest all trees marked with orange paint along with all aspen, balsam fir, and spruce. Utilize pulpwood to a 4 inch top diameter, sawlogs to a minimum 10 inch top diameter. Follow the BMP's and prevent/minimize rutting along with damage to residual trees. Piece along road can be harvested at anytime except April 1st thru July 1st.

Harvest Specifications Area 2 (67 acres)

Harvest all balsam fir, spruce, aspen, and trees > 10 inches dbh. Leave all cedar, hemlock, and pine. Utilize pulpwood to a 4 inch top diameter, sawlogs to a minimum 10 inch top diameter. Follow the BMP's and prevent/minimize rutting along with damage to residual trees. Can only be harvested from December 1st thru March.

Harvest Specifications Area 3 (9 acres)

Harvest everything 2 inches dbh and up, except for cedar, hemlock, and pine. The strips are approximately 66 feet wide and approximately 132 feet apart. Utilize pulpwood to a 4 inch top diameter, sawlogs to a minimum 10 inch top diameter. Follow the BMP's and prevent/minimize rutting along with damage to residual trees. Can only be harvested from December 1st thru March.

Iron County Forest

Timber Sale # _____, Tract # 18-11



#SCS-FM/COC-000836-h FSC PURE
SUSTAINABLE FORESTRY INITIATIVE SFI® SFI-915-1110

TRACT IS SFI & FSC CERTIFIED

Town of Knight

T45R1E
Sec. 25, 35, & 36

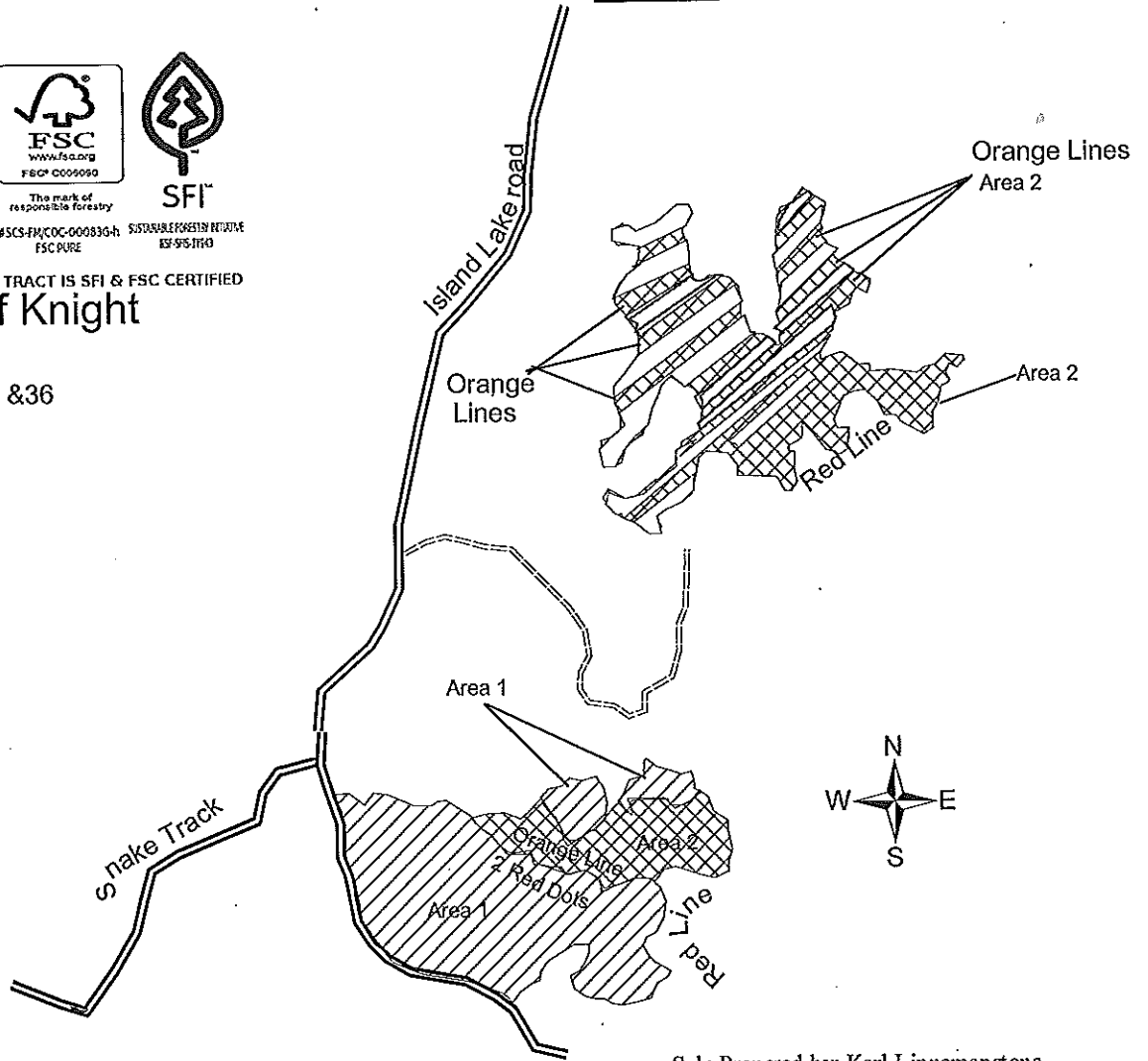

Total Sale Area is 91 acres.
Species

Volume

Sale Prepared by: Karl Linnemanstons
Minimum Bid

Species	Volume	Minimum Bid
Pulp Products		
Mixed Hardwood	826 Cords	\$20.80
Balsam Fir	59 Cords	\$9.80
Spruce	130 Cords	\$18.50
Aspen	252 Cords	\$16.20
Cedar	38 Cords	\$5.20
Sawtimber Products		
Mixed Hardwood	19.83MBF	\$63.00

Harvest Specifications Area 1 (52 acres)

Harvest all trees marked with orange paint along with all aspen, balsam fir, and spruce. Utilize pulpwood to a 4 inch top diameter, sawlogs to a minimum 10 inch top diameter. Follow the BMP's and prevent/minimize rutting along with damage to residual trees. Sale area boundaries are solid red paint line, two red dots and the road. Harvesting may only take place December thru March.

Harvest Specifications Area 2 (39 acres)

Harvest everything 2 inches dbh and up, except for hemlock and pine. The strips are approximately 66 feet wide and approximately 100 feet apart. Utilize pulpwood to a 4 inch top diameter, sawlogs to a minimum 10 inch top diameter. Follow the BMP's and prevent/minimize rutting along with damage to residual trees. Sale area boundaries are solid orange paint line and red line. Harvesting may only take place December thru March.

Timber Sale # _____, Tact # 22 - 11

T44 R3E Sec 24 (DMA)



The mark of responsible forestry
#SC-FPECC-000030-H
FSC PURE



Sustainable Forestry Initiative
100-200-1000

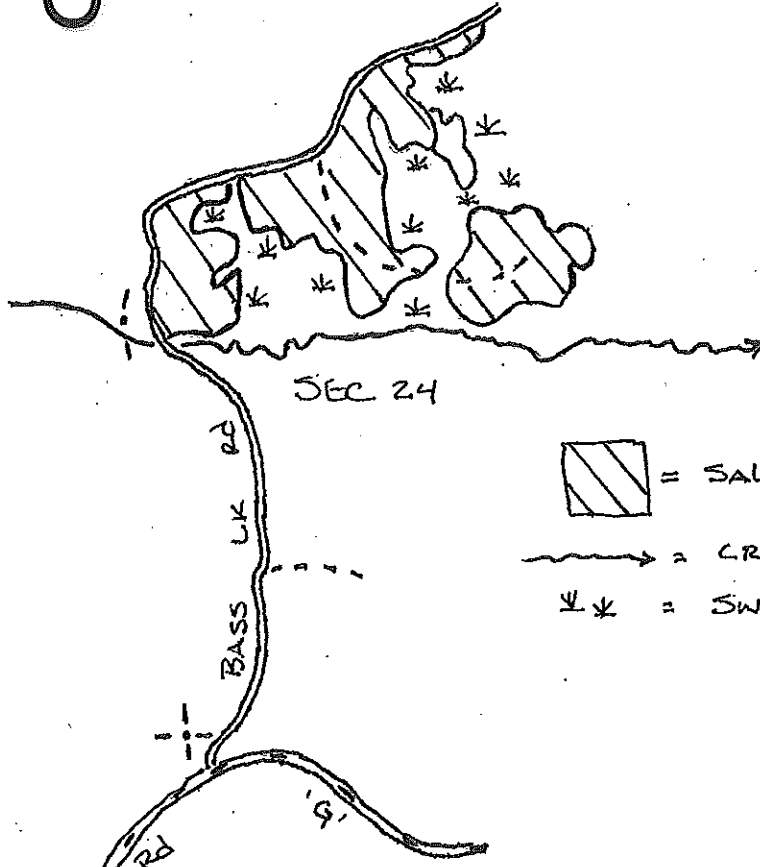

= Sale Area, 51 AC

~ ~ ~ = CREEK

* * = SWAMP

Estimated Volumes

Species	Volume	Minimum Stumpage
Hard Maple	4 MBF	\$243.00/ MBF
Mixed Hardwood	3 MBF	\$112.00/ MBF
Mixed Hardwood	500 cords	\$24.40/ Cord
Aspen	50 "	\$21.50
Balsam Fir	150 "	\$12.80
Spruce	25 "	\$21.30

Harvest Specifications:

Harvest all trees marked with orange paint. Harvest all balsam fir and aspen that will yield one 100" pulp stick. Utilize saw timber to a 10" minimum top diameter (9", soft woods); pulp to a 4" minimum top diameter. No harvest activity from April to July. Protect residual stems and seedlings/saplings from damage. Current Wisconsin BMP's for soil and water apply. Prevent rutting at all costs. Snags will remain standing unless safety is compromised.

Iron County Forest

Timber Sale # _____, Tact # 23 - 11
 T47 RIW Sec 20 (GURNEY)



The mark of responsible forestry
 #SCS-1M/COC-000830-H
 FSC PURE



SFI
 SUSTAINABLE FORESTRY MANAGEMENT
 100%

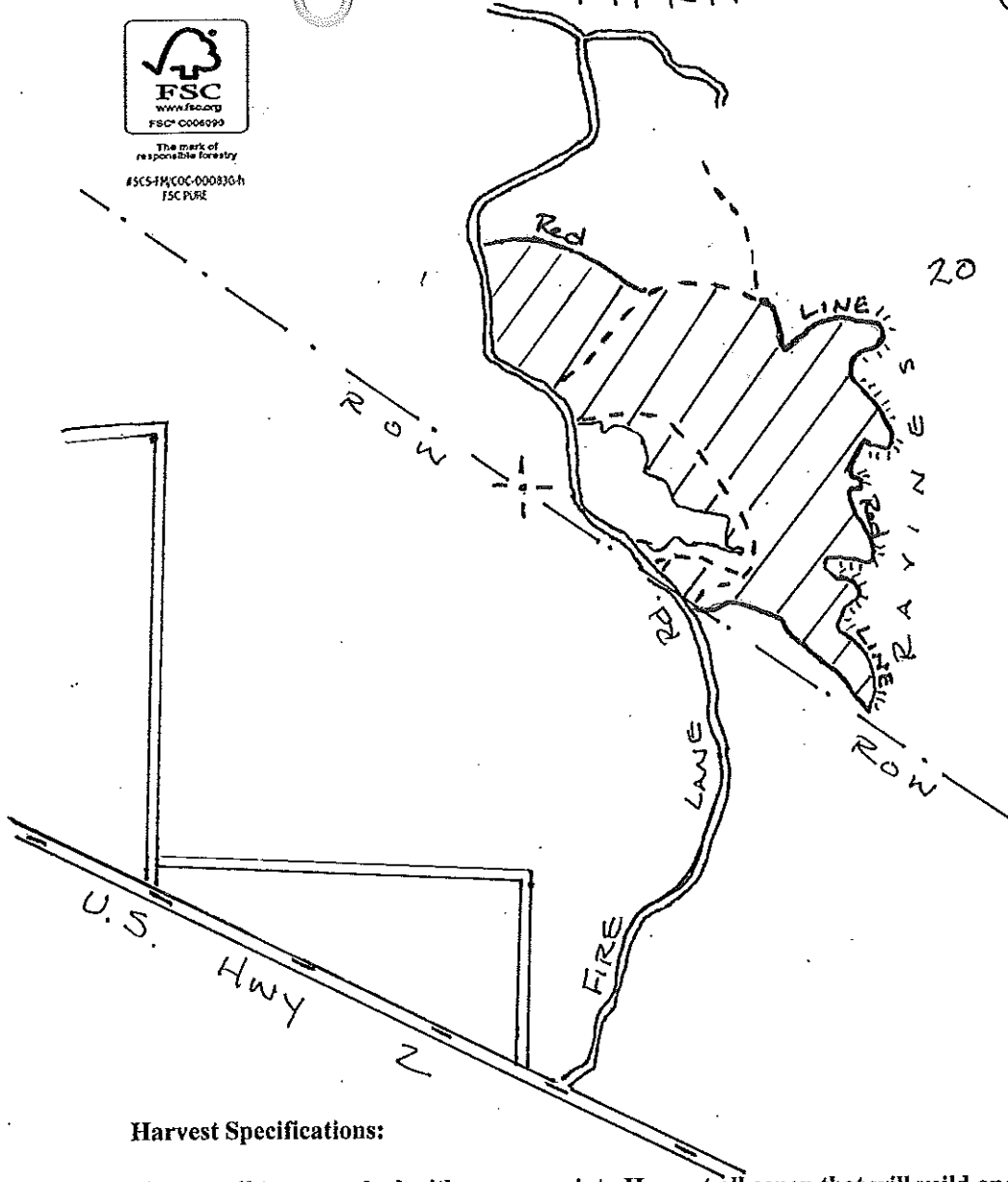

N
 ↑
 = FITZ, Z, JS, AT
 0511

 = SALE AREA = 95AC

Harvest Specifications:

Harvest all trees marked with orange paint. Harvest all aspen that will yield one 100" pulp stick. Utilize pulpwood to a 4" minimum top diameter, saw timber to a 10" minimum top diameter. No harvest activity from April to July. Current Wisconsin BMP's for water and soil quality are in effect. Prevent rutting at all costs. Protect residual stems (especially hemlock) from logging damage. Snags will be left standing unless safety is compromised.

Estimated Volumes:

Red Oak	3 MBF	\$241.00/MBF
Mixed Hardwood	1 MBF	\$238.00 "
Red Oak	930 Cords	\$23.50 /Cord
Mixed Hardwood	70 "	\$24.40 "
Aspen	60 "	\$23.50 "

TRACT IS SFI & FSC CERTIFIED

IRON COUNTY TIMBER SALE tract # 24-11

SECTIONS 24,25
T44N, R3E
TOWN OF OMA

SEC 24
T44N R3E

SEC 25
T44N R3E

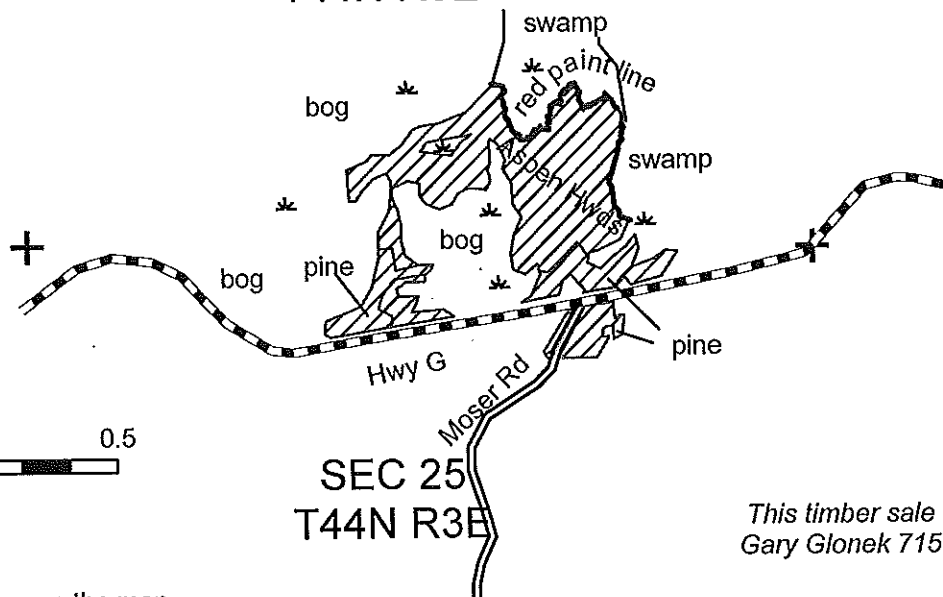

This timber sale was prepared by:
Gary Glonek 715-561 2697

The sale area is 40 acres
and is the cross-hatched area on the map

ESTIMATED VOLUMES			MINIMUM ACCEPTABLE BID		
Aspen	120	CORDS	\$	17.90	Per cord
Mixed Hardwood	400	Cords		23.00	Per cord
Red Pine (Includes 25 MBF)	180	Cords		41.70	Per cord
Spruce (Includes 2 MBF)	30	Cords		24.70	Per cord
Balsam Fir	20	CORDS		10.80	Per cord
Mixed Hardwood	1	MBF	\$	108.00	Per MBF

HARVEST SPECIFICATIONS

Cut all Aspen, Mixed Hardwood, Spruce and Balsam containing one or more 100 inch pulpstick to a 4 inch minimum top diameter. Cut only those Red Pine marked with orange paint. Do not cut White Pine, Cedar or Hemlock. There is a small drainage in the Red Pine plantation which is only to be crossed in one place with a drainage structure which must be removed following logging. Do not operate equipment within 15 feet of wetland areas except during frozen ground conditions. Eliminate rutting and do not leave tops in wetland areas.



TRACT IS SFI & FSC CERTIFIED



IRON COUNTY TIMBER SALE tract # 25-11

SECTION 6
T43N, R1E
TOWN OF KNIGHT

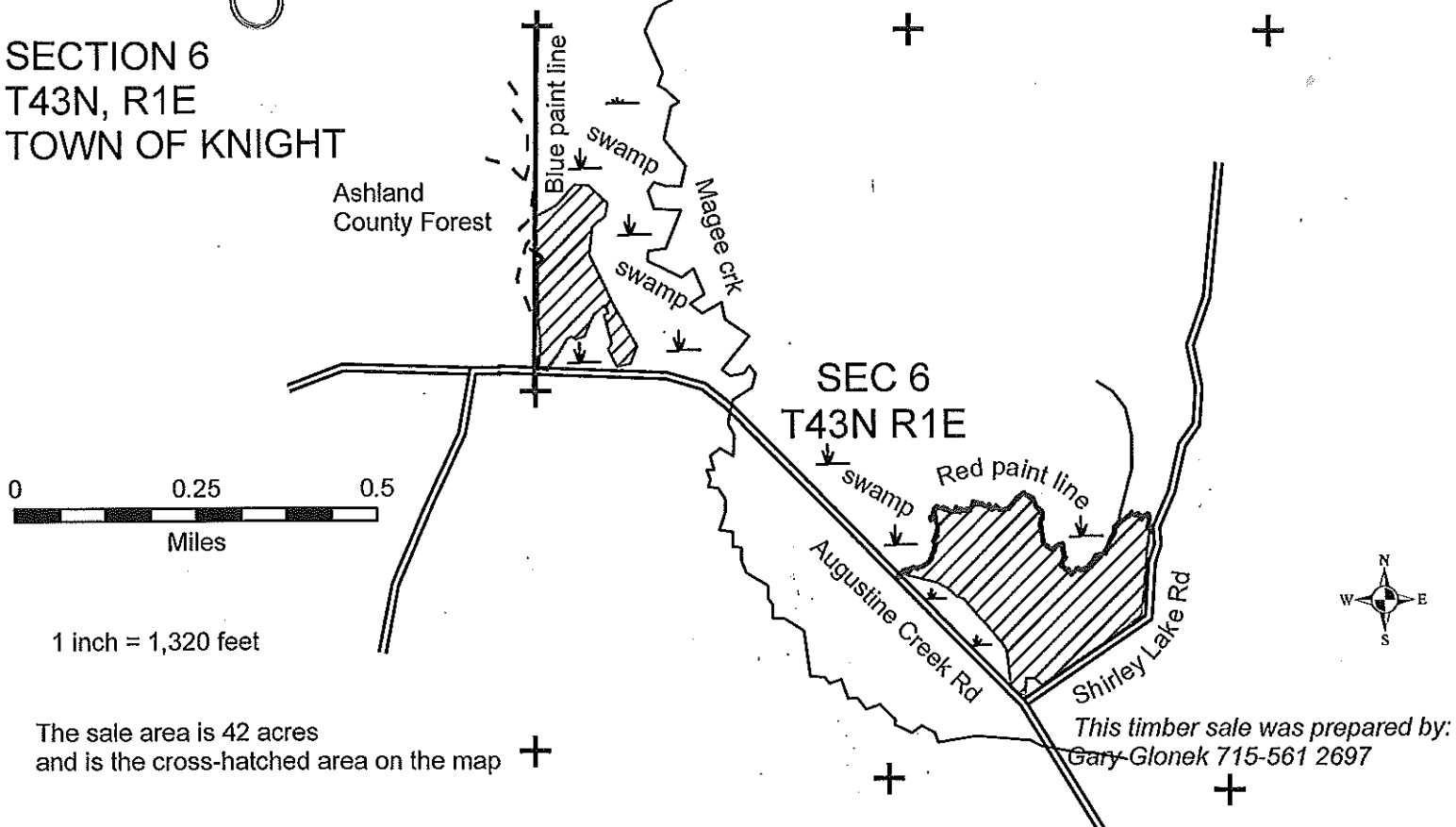

The sale area is 42 acres
and is the cross-hatched area on the map

ESTIMATED VOLUMES			MINIMUM ACCEPTABLE BID		
Mixed Hardwoods	450	cords	\$	23.00	Per cord
Balsam Fir	100	cords		10.80	Per cord
Aspen	50	cords		17.90	Per cord
Spruce*	20	cords		24.70	Per cord
*includes 5 MBF					
Mixed Hardwood	2	MBF	\$	108.00	Per MBF

HARVEST SPECIFICATIONS

Cut all Mixed hardwoods, White Birch, Balsam Fir, White Spruce and Aspen containing one or more 100 inch pulpstick to a 4 inch minimum top diameter except Yellow Birch cull trees over 20 inches in diameter are to be left. Do not cut White Pine, Cedar or Hemlock. Do not operate equipment within 15 feet of wetland areas except during periods of frozen ground. Eliminate rutting and minimize damage to residual saplings and trees.



TRACT IS SFI & FSC CERTIFIED



IRON COUNTY TIMBER SALE tract # 26-11

SECTION 18
T44N, R3E
TOWN OF OMA

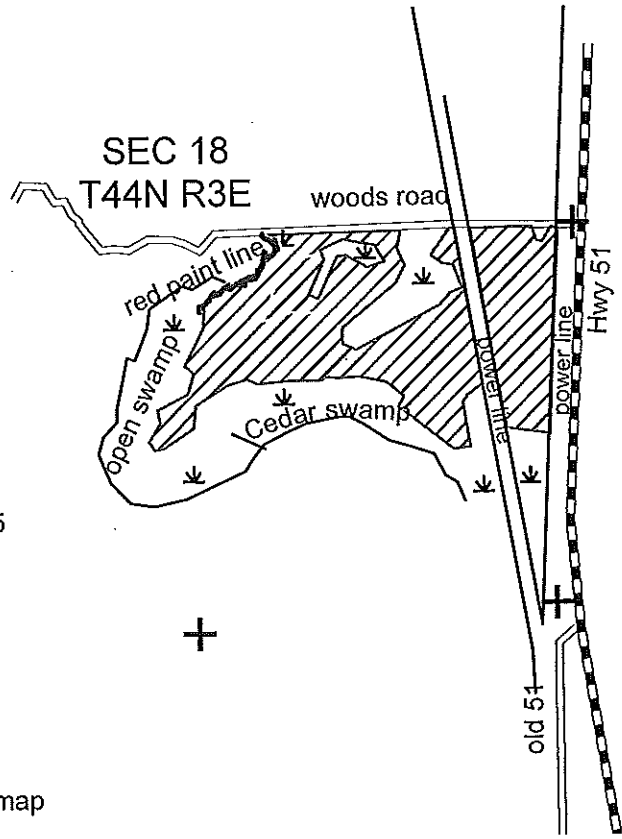

1 inch = 1,320 feet

The sale area is 51 acres
and is the cross-hatched area on the map

This timber sale was prepared by:
Gary Glonek 715-561 2697

ESTIMATED VOLUMES			MINIMUM ACCEPTABLE BID		
Aspen	270	cords	\$	19.00	Per cord
Mixed Hardwood	400	cords		24.50	Per cord
Balsam Fir	150	cords		11.60	Per cord
W, Spruce*	50	cords		24.70	Per cord
*includes 10 MBF					
Mixed Hardwood	1	MBF	\$	108.00	Per MBF

HARVEST SPECIFICATIONS

Cut all Aspen, Mixed Hardwood, Spruce and Balsam containing one or more 100 inch pulpstick to a 4 inch minimum top diameter. Do not cut White Pine, Cedar or Hemlock. Do not operate equipment within 15 feet of wetland areas except during frozen ground conditions. Eliminate rutting and do not leave tops in wetland areas.



TRACT IS SFI & FSC CERTIFIED



IRON COUNTY TIMBER SALE tract # 27-11

SECTION 21
T45N, R1E
TOWN OF KNIGHT

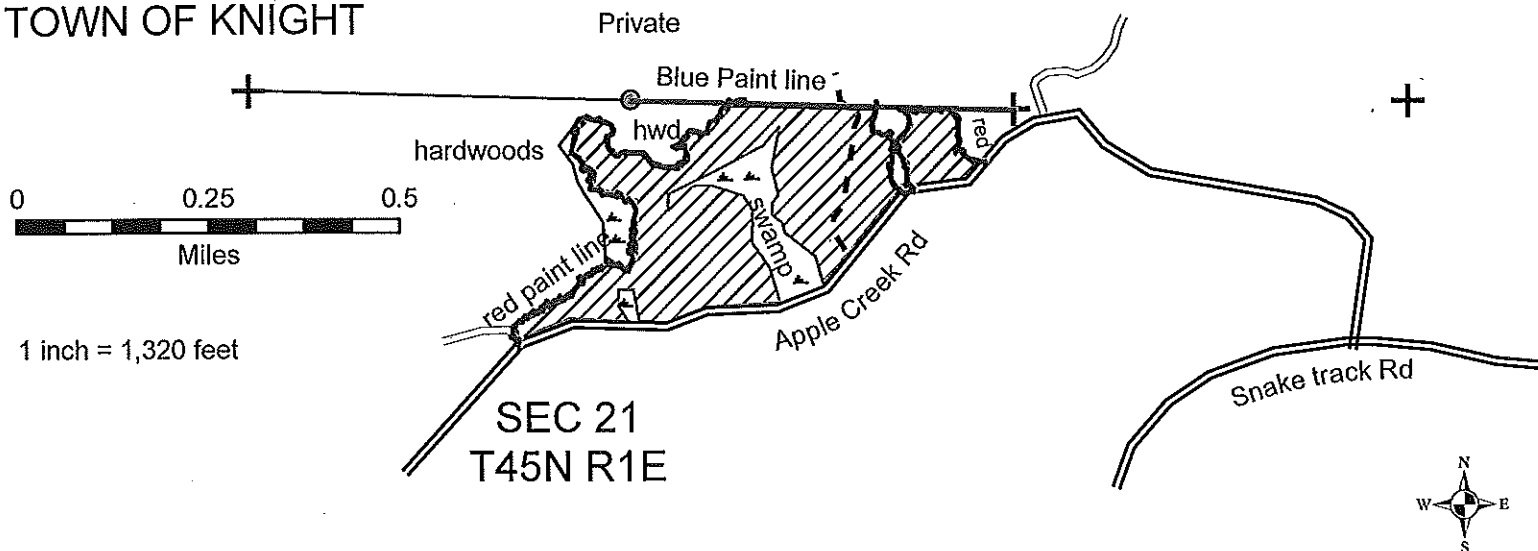

The sale area is 49 acres
and is the cross-hatched area on the map

This timber sale was prepared by:
Gary Glonek 715-561 2697

ESTIMATED VOLUMES			MINIMUM ACCEPTABLE BID		
Aspen	1000	cords	\$	19.00	Per cord
Mixed Hardwood	150	cords		24.50	Per cord
Mixed Hardwood	1	MBF	\$	108.00	Per MBF

HARVEST SPECIFICATIONS

Cut all Aspen and Mixed Hardwood, containing one or more 100 inch pulpstick to a 4 inch minimum top diameter except that Oak and Basswood are not to be cut. Do not cut any conifers. Do not operate equipment within 15 feet of wetland areas except during frozen ground conditions. Eliminate rutting and do not leave tops in wetland areas.



TRACT IS SFI & FSC CERTIFIED



IRON COUNTY TIMBER SALE tract # 28-11

SECTION 9
T44N, R1W
TOWN OF ANDERSON

SEC 9
T44N R1W

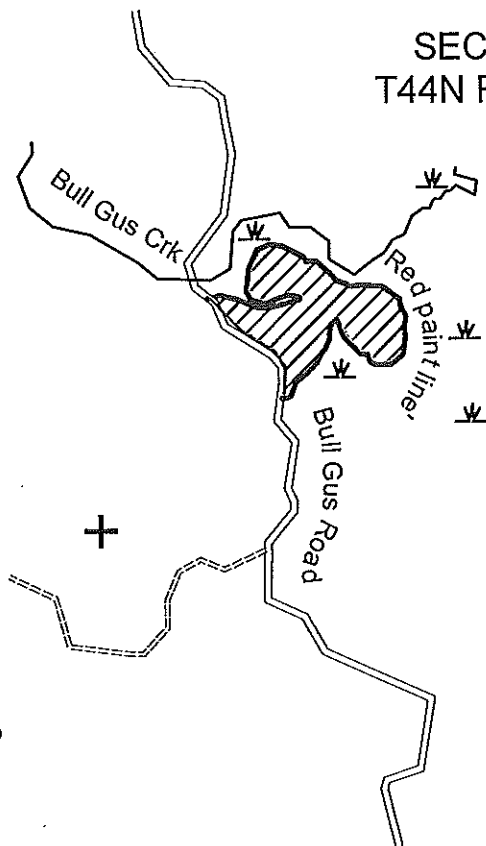
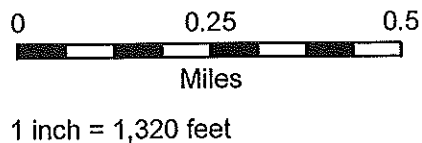

The sale area is 14 acres
and is the cross-hatched area on the map

*This timber sale was prepared by:
Gary Glonek 715-561 2697*

ESTIMATED VOLUMES			MINIMUM ACCEPTABLE BID		
Mixed Hardwood	250	cords	\$	24.50	Per cord
Mixed Hardwood	14	MBF	\$	108.00	Per MBF

HARVEST SPECIFICATIONS

Cut all Mixed hardwoods containing one or more 100 inch pulpstick to a 4 inch minimum top diameter except cull Yellow Birch cull trees over 20 inches in diameter are to be left. Do not cut Conifers or Aspen. Do not operate equipment within 15 feet of wetland areas except during periods of frozen ground. Eliminate rutting and minimize damage to residual saplings and trees.



Iron County Forest

Timber Sale # _____, Tact # 29-11



T45N R1W Sec 22 (Anderson)



The mark of responsible forestry
#SCS-EACOC-00083G-h
FSC PURE



SFI
SUSTAINABLE FORESTRY INITIATIVE
NSF-576-1743

-  - Regeneration Harvest
-  - Selective Harvest
-  - Green Tree Retention Zone

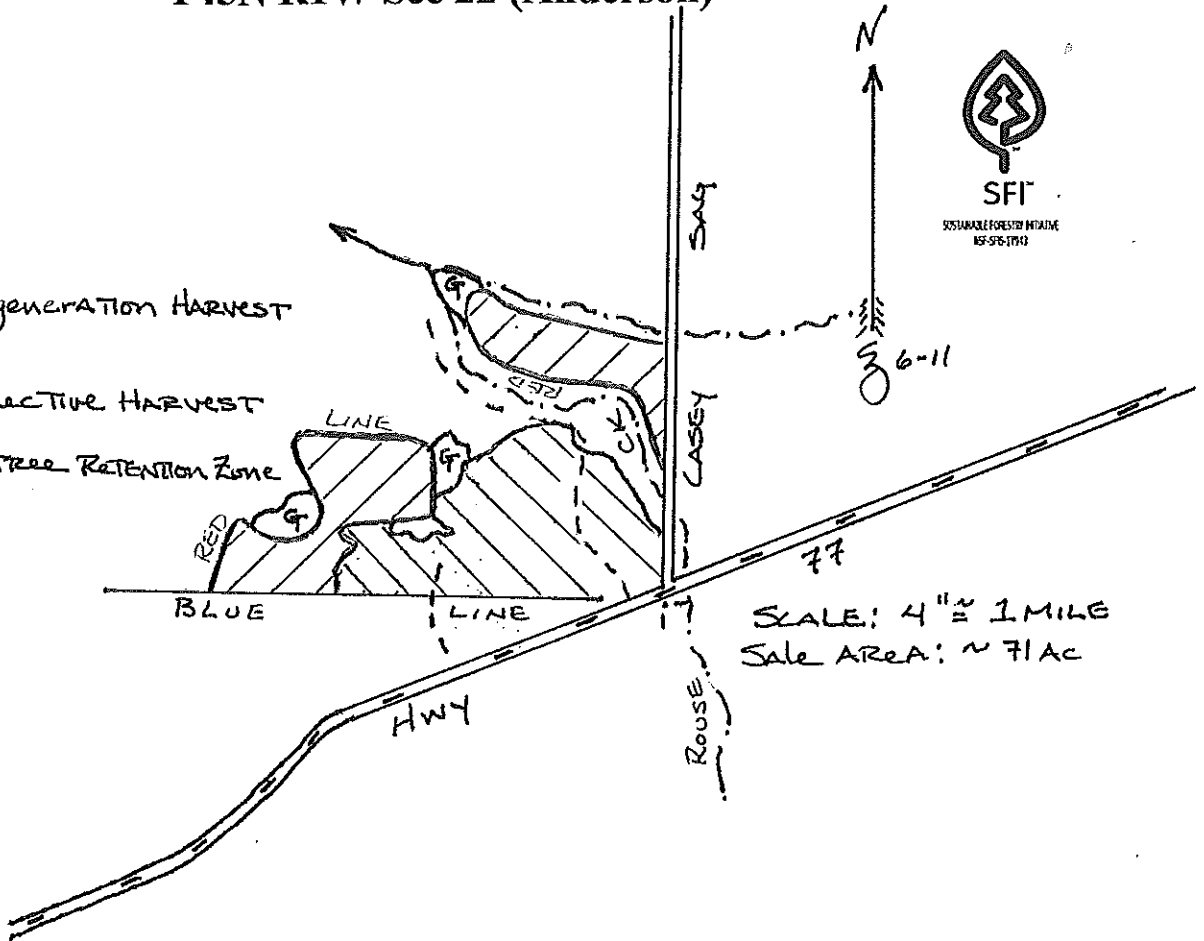

Estimated Timber Products	Volume	Minimum Bid Price
Aspen	370 cords	\$18.00/cd
Mixed Hardwood	350 cords	\$15.30/cd
Balsam Fir	215 cords	\$12.75/cd
Spruce (co-mingled)	50 cords	\$21.25/cd
Mixed Hardwood	3 MBF	\$106/MBF
Basswood	2 MBF	\$106/MBF
Sugar Maple	1 MBF	\$250/MBF

Selective Harvest Zone: Harvest all trees marked with orange paint. Utilize saw-logs to a 10 inch minimum top diameter, pulp to a 4 inch minimum top diameter. Protect residual stems from logging damage. No logging activity from April to July. **Regeneration Harvest Zone:** Harvest all Aspen and all Balsam Fir that will yield one 100 inch pulp stick and all trees marked with orange paint. Utilize timber to a 4 inch minimum top diameter. Protect residual stems from logging damage. **All Zones:** Prevent all rutting. No logging equipment within 15 feet of Red Line or 3 foot streams unless ground is completely dry, frozen or covered with >12" (26cm) of snow.

Iron County Forest

Timber Sale # _____, Tract # 30-11



The mark of responsible forestry
#SCS-FRACOG-000336-h SUSTAINABLE FORESTRY INITIATIVE
FSC PURE NSF-076-11613

TRACT IS SFI & FSC CERTIFIED

4.0 inches: mile

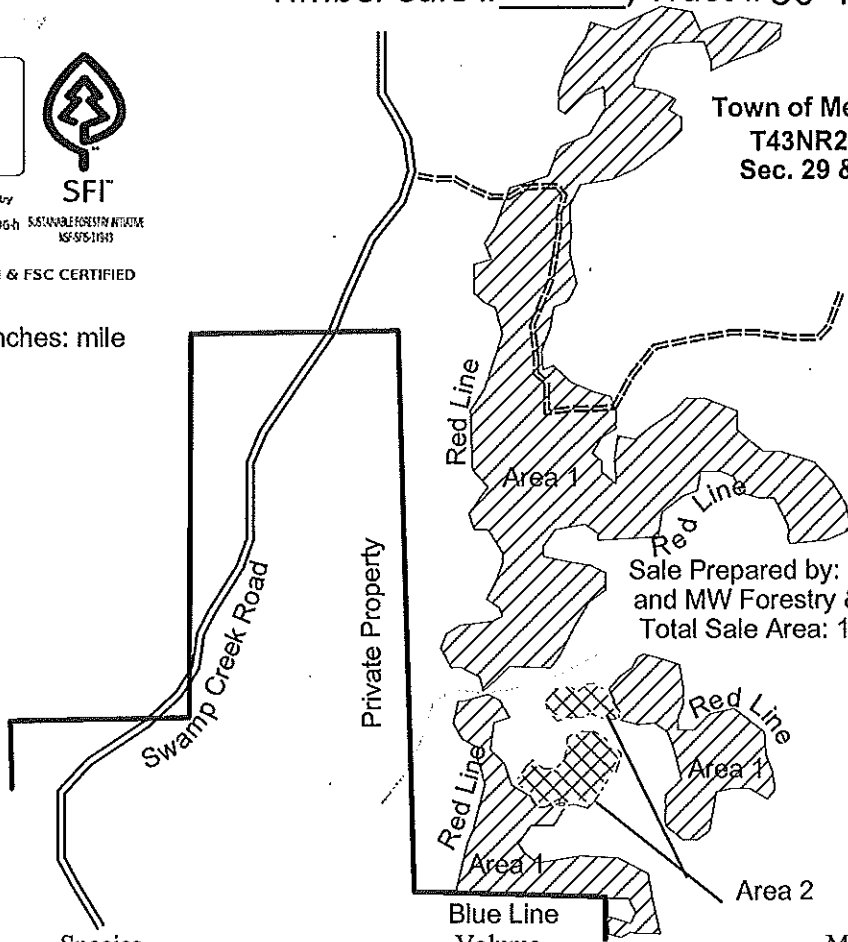

Town of Mercer
T43NR2E
Sec. 29 & 32

Sale Prepared by: Karl Linnemanstons
and MW Forestry & Real Estate, LLC
Total Sale Area: 128 acres

Species	Blue Line Volume	Minimum Bid
Mixed Hardwood	583 Cords	\$9.00
Balsam Fir	110 Cords	\$7.50
Spruce	83 Cords	\$9.00
Mixed Hardwood	10.00MBF	\$63.00
Spruce	7.11 MBF	\$18.00
Sugar Maple	7.86MBF	\$125.00

Harvest Specifications Area 1 (120 acres)

Harvest all trees marked with orange paint along with all aspen, spruce, and balsam fir. Utilize pulpwood to a 4 inch top diameter, sawlogs to a minimum 10 inch top diameter. Follow the BMP's and prevent/minimize rutting along with damage to residual trees. Harvest will not take place from April 1st to July 1st. Sale area boundaries are solid red paint line and blue line.

Harvest Specifications Area 2 (8 acres)

Harvest everything 2 inches dbh and up, except for cedar, hemlock, and pine. Utilize pulpwood to a 4 inch top diameter, sawlogs to a minimum 10 inch top diameter. Follow the BMP's and prevent/minimize rutting along with damage to residual trees. Sale area boundaries are two red dots.

Iron County Forest

Timber Sale # _____, Tract # 31-11

Town of Pence
T44NR2E Sec. 7&18



The mark of responsible forestry
#SCS-FM/COC-000830-H FSC PURE
SUSTAINABLE FORESTRY INITIATIVE NSP-516-1110
TRACT IS SFI & FSC CERTIFIED

Blue Line Private Property

West Branch Road

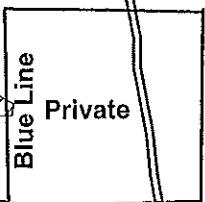

4 inches: mile

Sale Prepared by: Karl Linnemanstons & ML Forestry

Total Sale area: 132 acres

West Fork Montreal River

Species	Volume	Minimum Bid
Mixed Hardwood	1373 Cords	\$13.20
Balsam Fir	68 Cords	\$11.00
Spruce	128 Cords	\$14.60
Aspen	76 Cords	\$13.20
Sugar Maple	4.1 MBF	\$159.00
Mixed Hardwood	14.39 MBF	\$80.00

Harvest Specifications Area (132 acres)

Harvest all trees marked with orange paint along with all aspen, spruce, and balsam fir. Utilize pulpwood to a 4 inch top diameter, sawlogs to a minimum 10 inch top diameter. Follow the BMP's and prevent/minimize rutting along with damage to residual trees. Harvest will take place from December through March. Sale area boundaries are solid red paint line.

Iron County Forest

Timber Sale # _____, Tract # 32-11



FSC® FSC® C000090 SUSTAINABLE FORESTRY INITIATIVE NSF-910-1193
FSC PURE

TRACT IS SFI & FSC CERTIFIED

Town of Pence
T44NR2E
Sec.8&17

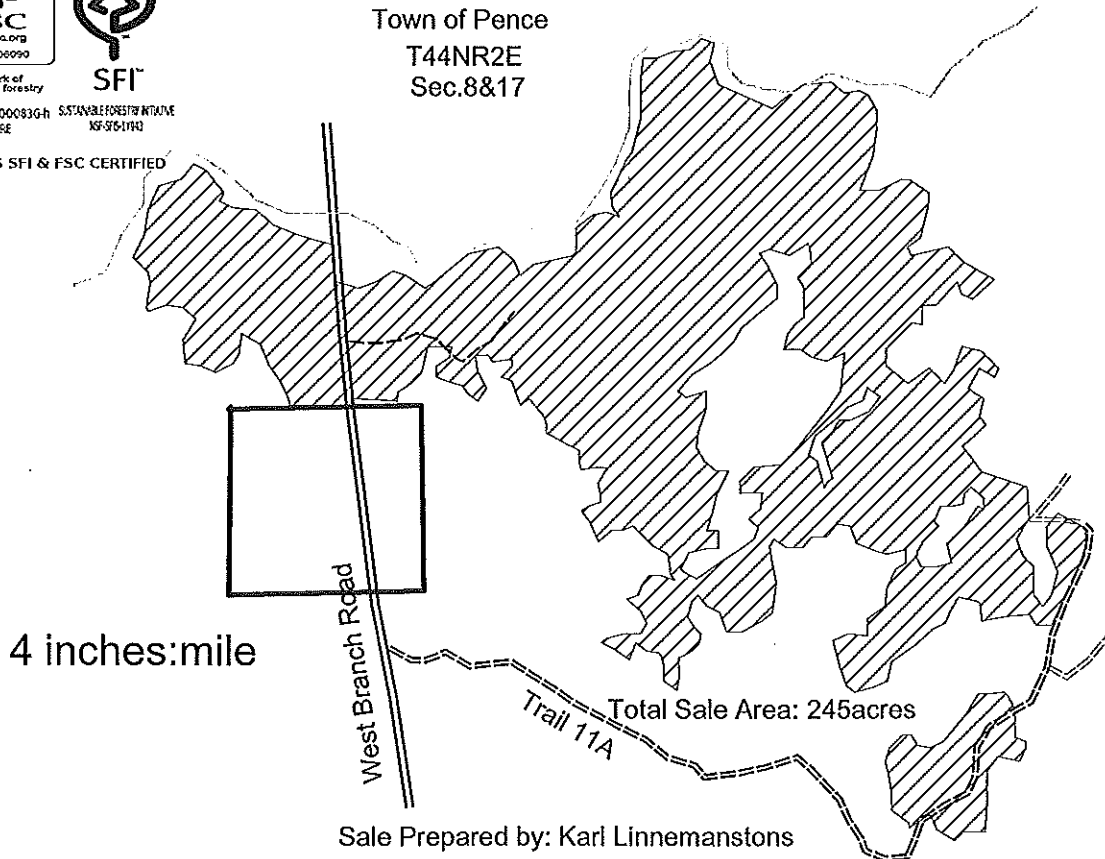

Species	Volume	Minimum Bid
Mixed Hardwood	1624 Cords	\$13.20
Balsam Fir	191 Cords	\$11.00
Spruce	289 Cords	\$14.60
Aspen	83 Cords	\$13.20
Mixed Hardwood	45.60 MBF	\$80.00

Harvest Specifications Area (245 acres)

Harvest all trees marked with orange paint along with all aspen, spruce, and balsam fir. Utilize pulpwood to a 4 inch top diameter, sawlogs to a minimum 10 inch top diameter. Follow the BMP's and prevent/minimize rutting along with damage to residual trees. Harvest will take place from December through March. Sale area boundaries are solid red paint line.

Iron County Forest

Timber Sale # _____, Tract # 36-11



The mark of responsible forestry
FSCS-FMXCOC-00083G-h
FSC PURE



SUSTAINABLE FORESTRY INITIATIVE
SFI SPS-11541
TRACT IS SFI & FSC CERTIFIED

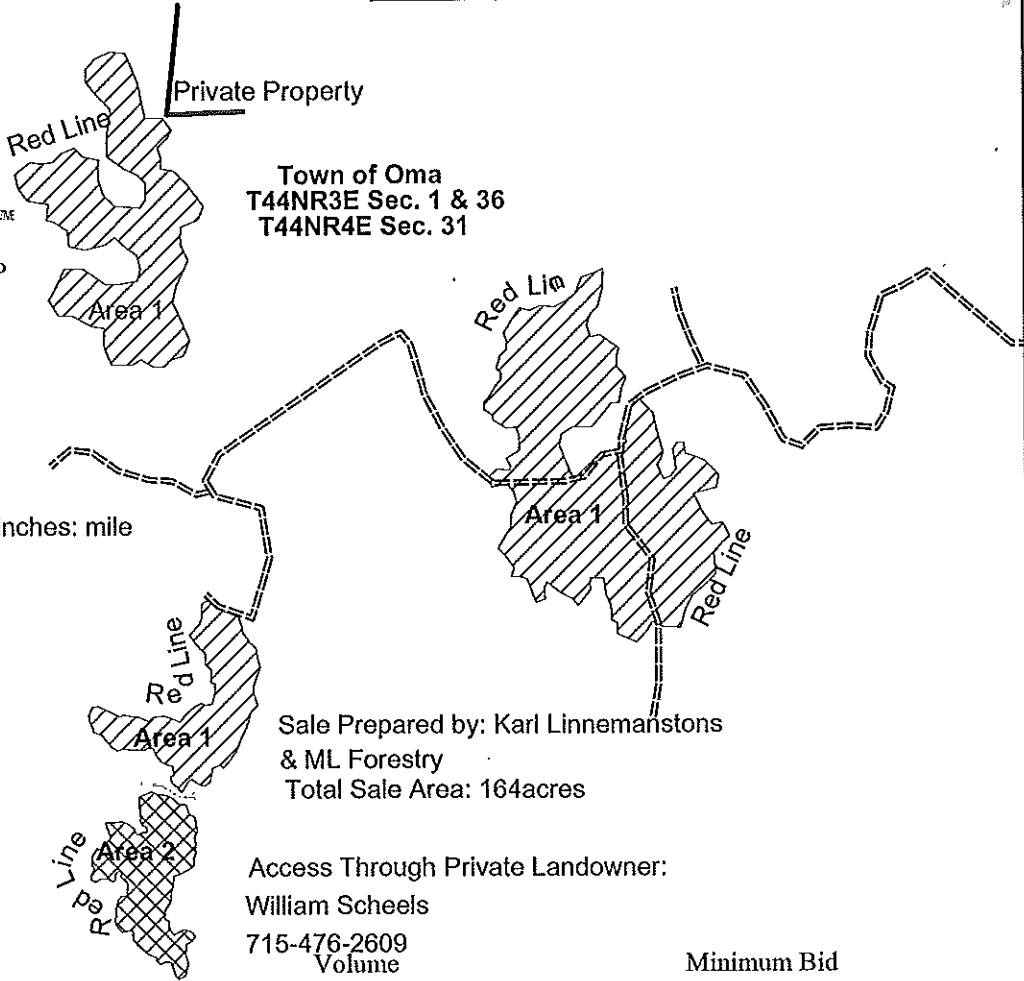

Town of Oma
T44NR3E Sec. 1 & 36
T44NR4E Sec. 31

Sale Prepared by: Karl Linnemanstons
& ML Forestry
Total Sale Area: 164 acres

Access Through Private Landowner:
William Scheels
715-476-2609

Species	Volume	Minimum Bid
Mixed Hardwood	1210 Cords	\$13.20
Balsam Fir	373 Cords	\$11.00
Spruce	262 Cords	\$14.60
Basswood	5 Cords	\$5.80
Aspen	153 Cords	\$13.20
Sugar Maple	4.8 MBF	\$159.00
Mixed Hardwood	20.55 MBF	\$80.00

Harvest Specifications Area 1 (146 acres)

Harvest all trees marked with orange paint along with all aspen, spruce, and balsam fir. Utilize pulpwood to a 4 inch top diameter, sawlogs to a minimum 10 inch top diameter. Follow the BMP's and prevent/minimize rutting along with damage to residual trees. Harvest will take place from December through March. Sale area boundaries are solid red paint line.

Harvest Specifications Area 2 (18 acres)

Harvest everything 2 inches dbh and up, except for cedar, hemlock, and pine. Utilize pulpwood to a 4 inch top diameter, sawlogs to a minimum 10 inch top diameter. Follow the BMP's and prevent/minimize rutting along with damage to residual trees. Sale area boundaries are solid red line.



Iron County Forest

Timber Sale # _____, Tract # 39-11

Section 27/28/33/34 T46N R1W

Gurney

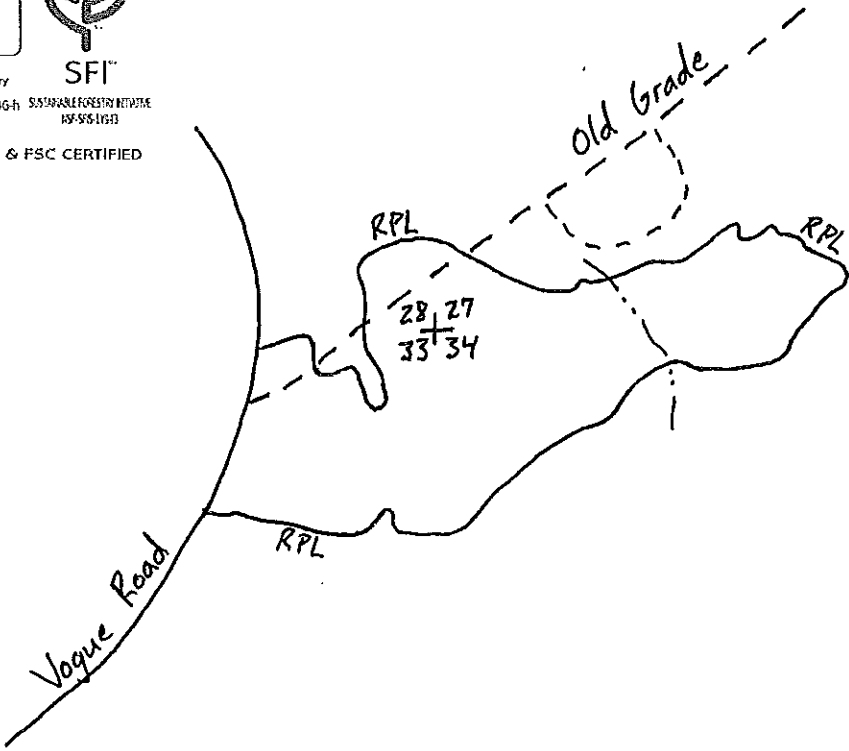
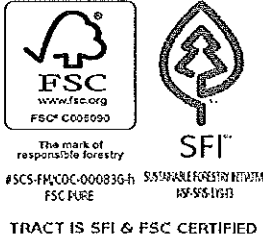

↑
N
1" = 1/4 mile
----- = Drainage
RPL = Red Paint Line

Sale prepared by Joe Vairus and Mark Bale

Total sale area is 115 acres.

SPECIES	VOLUME	MINIMUM BID
Hard Maple	24 MBF	\$250/MBF
Basswood	22 MBF	\$125/MBF
Mixed Hardwood	8 MBF	\$125/MBF
Mixed Hardwood	495 Cords	\$18/cord
Basswood	150 Cords	\$8/cord
Aspen	35 Cords	\$18/cord

Harvest Specifications: Harvest all trees marked with orange paint and all aspen. Utilize saw timber to a 10" minimum top diameter and pulp to a 4" minimum top diameter. No harvest activity during April, May, or June. Protect residual stems, seedlings, and saplings from damage and eliminate rutting. Follow all Wisconsin BMPs at all times.



Iron County Forest

Timber Sale # _____, Tract # 40-11

Section 26 T43N R1E

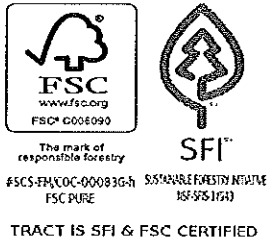

Knight

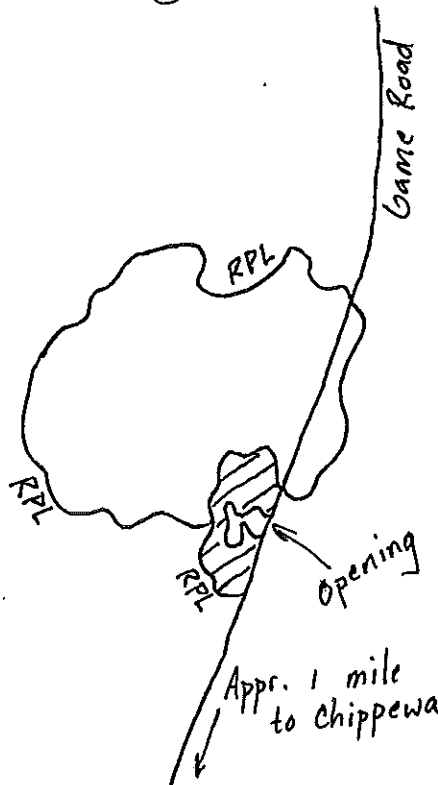

↑ N
1" = 1/4 mile

= select cut
 = clear cut
RPL = Red Paint Line

Sale prepared by Joe Vairus

Total sale area is 82 acres.

SPECIES	VOLUME	MINIMUM BID
Hard Maple	8 MBF	\$250/MBF
Basswood	35 MBF	\$125/MBF
Mixed Hardwood	15 MBF	\$125/MBF
Mixed Hardwood	600 Cords	\$18/cord
Basswood	200 Cords	\$8/cord
Aspen	100 Cords	\$18/cord

Harvest Specifications select cut area: Harvest all trees marked with orange paint and all aspen greater than 8 inches dbh. Utilize saw timber to a 10" minimum top diameter and pulp to a 4" minimum top diameter. No harvest activity during April, May, or June. Protect residual stems, seedlings, and saplings from damage and eliminate rutting. Follow all Wisconsin BMPs at all times.

Harvest Specifications clear cut area: Cut all trees except oak, elm, hemlock, and pine. Utilize saw timber to a 10" minimum top diameter and pulp to a 4" minimum top diameter. Eliminate rutting and follow Wisconsin BMPs at all times.

Iron County Forest

Timber Sale # _____, Tract # 42-11

Town of Anderson
T45NR1W
Sec 4&5



The mark of responsible forestry
www.fsc.org
FSC® C006990
#SCS-FM-COC-000830H SUSTAINABLE FORESTRY INITIATIVE
FSC PURE NSP-SPE-11931

TRACT IS SFI & FSC CERTIFIED

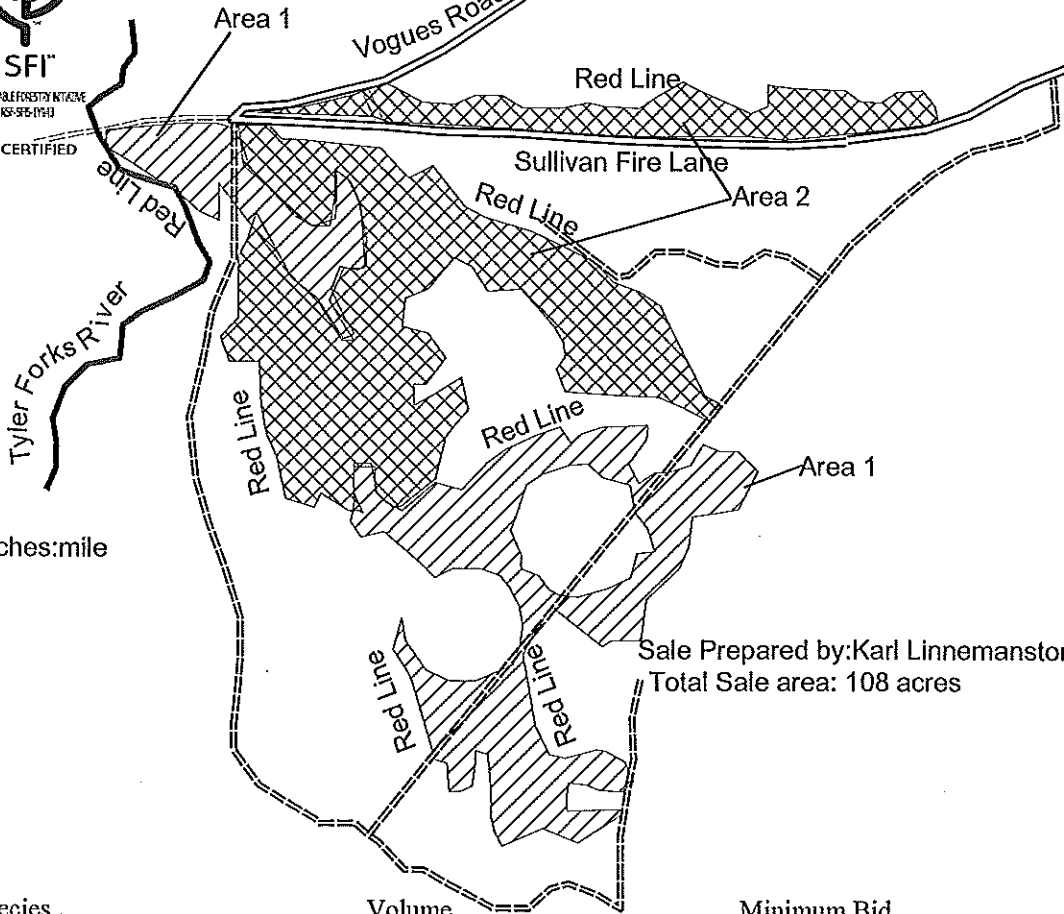

Sale Prepared by: Karl Linneman
Total Sale area: 108 acres

Species	Volume	Minimum Bid
Mixed Hardwood	746 Cords	\$13.20
Balsam Fir	24 Cords	\$11.60
Aspen	354 Cords	\$13.20
Basswood	58 Cords	\$5.80
Mixed Hardwood(40% Black Ash)	24.61 MBF	\$80.00

Harvest Specifications Area 1 (47 acres)
Harvest all trees marked with orange paint along with all aspen >10 inches in diameter and balsam fir. Utilize pulpwood to a 4 inch top diameter, sawlogs to a minimum 10 inch top diameter. Follow the BMP's and prevent/minimize rutting along with damage to residual trees. There will not be any logging activities from Feb.1 to Aug.1. Sale area boundaries are solid red paint line and two red dots.

Harvest Specifications Area 2 (61 acres)
Harvest all trees 2 inches dbh and up, except for cedar, hemlock, and pine. Utilize pulpwood to a 4 inch top diameter, sawlogs to a minimum 10 inch top diameter. Follow the BMP's and prevent/minimize rutting along with damage to residual trees. Harvest will take place from Dec. 1 through March 15th. Sale area boundaries are solid red paint line, orange line, and road.

**IRON COUNTY FOREST
TIMBER SALE # _____,
TRACT# 43-11
T45N, R1E. Section 22, 23 (Knight)**



SFI™

SUSTAINABLE FORESTRY INITIATIVE
NSF-SFIS-1Y943

TRACT IS SFI & FSC CERTIFIED



FSC
www.fsc.org
FSC® C006090

The mark of
responsible forestry

#SCS-FM/COC-00083G-1
FSC PURE

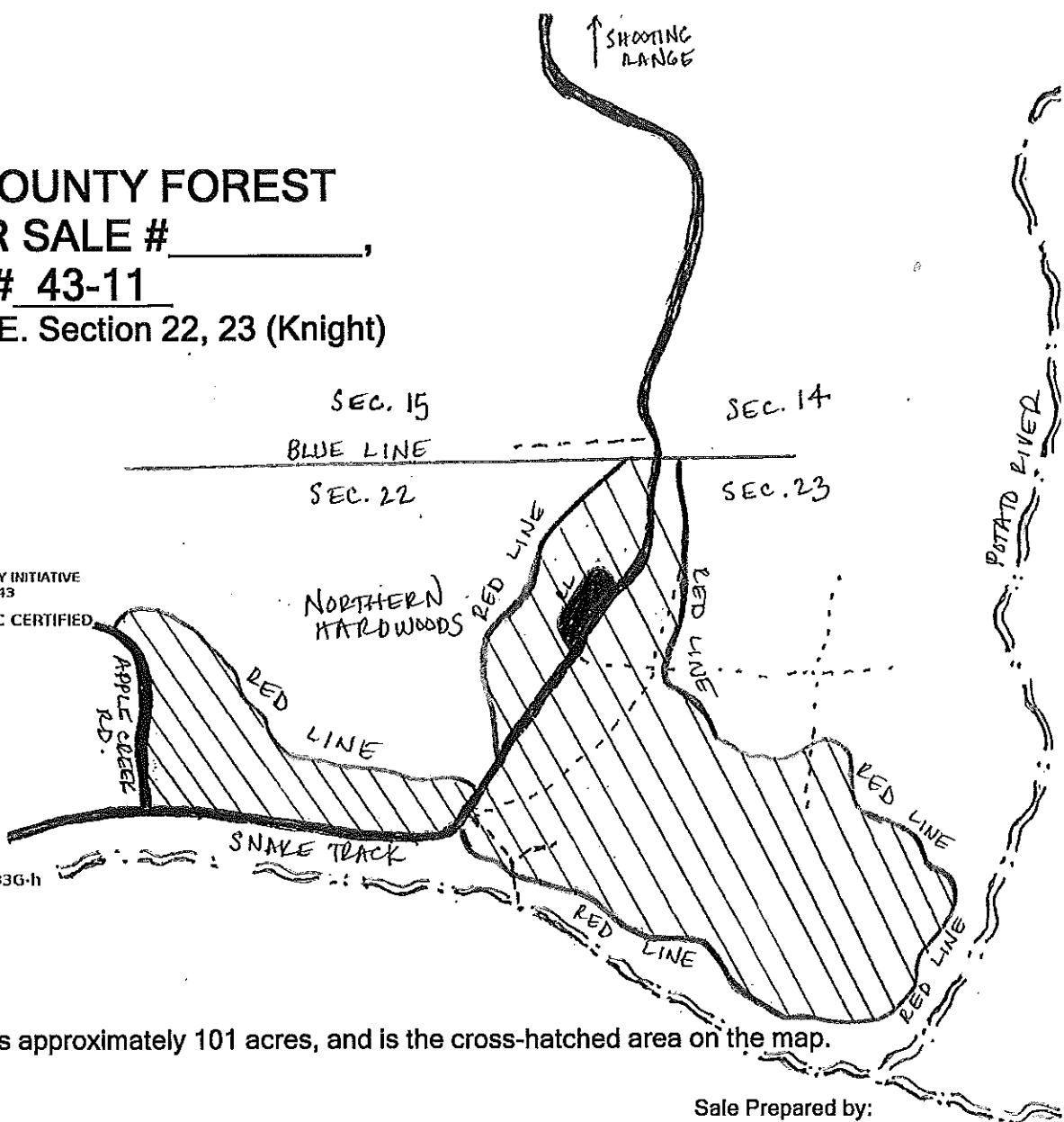

This sale is approximately 101 acres, and is the cross-hatched area on the map.

Sale Prepared by:
Tyler Wicklund

Scale: 1 inch = 1/4 mile

<u>Log Products:</u>	<u>Estimated Volume</u>	<u>Minimum Bid</u>
Mixed Hardwood	5 MBF	\$ 90.00
<u>Cordwood:</u>		
Mixed Hardwoods	750 Cords	\$ 14.00
White Spruce (includes 17 MBF)	550 Cords	\$ 15.60
Aspen	400 Cords	\$ 14.00
Balsam Fir	155 Cords	\$ 11.70

Harvest Specifications: Harvest all Aspen, Mixed Hardwoods White Spruce, and Balsam Fir to a minimum 4 " top diameter. Utilize hardwoods sawtimber to a 10-inch top diameter, softwoods to a 9-inch top diameter. Do not cut Cherry, Hemlock, White Pine, Cedar, or Tamarack. Leave all snags standing. Minimize rutting at all cost. Follow all BMP's. No slash left in designated buffer along Potato River or Black Ash swales. No logging from April through June.

IRON COUNTY FOREST TIMBER SALE # _____, TRACT# 44 -11

T46N, R1W. Section 16 & 21 (Gurney)

TRACT IS SFI & FSC CERTIFIED



The mark of
responsible forestry

#SCS-FM/COC-00083G-h
FSC PURE



SFI

SUSTAINABLE FORESTRY INITIATIVE
NSF-SFIS-1Y943

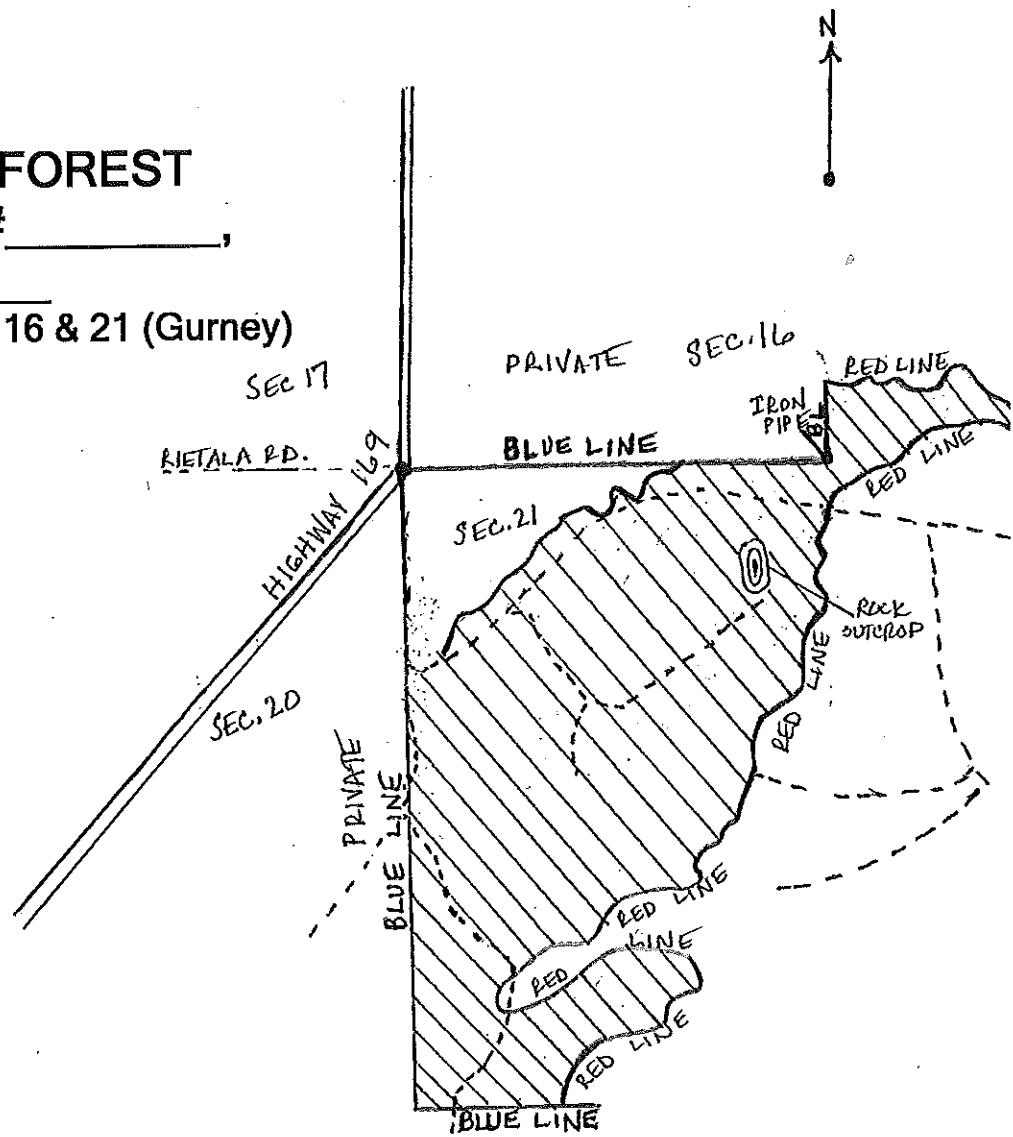

This sale area is approximately 164 acres, and is the cross-hatched area on the map.

Sale Prepared by: Tyler Wicklund

Scale: 1 inch = 1/4 mile

Log Products:

Hard Maple
Basswood
White Ash
Mixed Hardwood

Estimated Volume

40 MBF
22 MBF
3 MBF
1 MBF

Minimum Bid

\$ 200.00
\$ 100.00
\$ 100.00
\$ 100.00

Cordwood:

Mixed Hardwood
Basswood
Aspen

1455 Cords
450 Cords
75 Cords

\$ 16.60
\$ 7.40
\$ 16.60

Harvest Specifications:

Harvest all trees marked with orange paint, all Aspen, and all Ironwood. Utilize pulpwood to a 4-inch top diameter, sawlogs to a 10-inch top diameter. No cutting on designated rock bluff outcrop. Prevent damage to residual stock. Minimize rutting at all cost. Follow all BMP's. No harvesting from April to July.

IRON COUNTY TIMBER SALE tract # 45-11

SECTIONS 29,32
T43N, R1E
TOWN OF KNIGHT

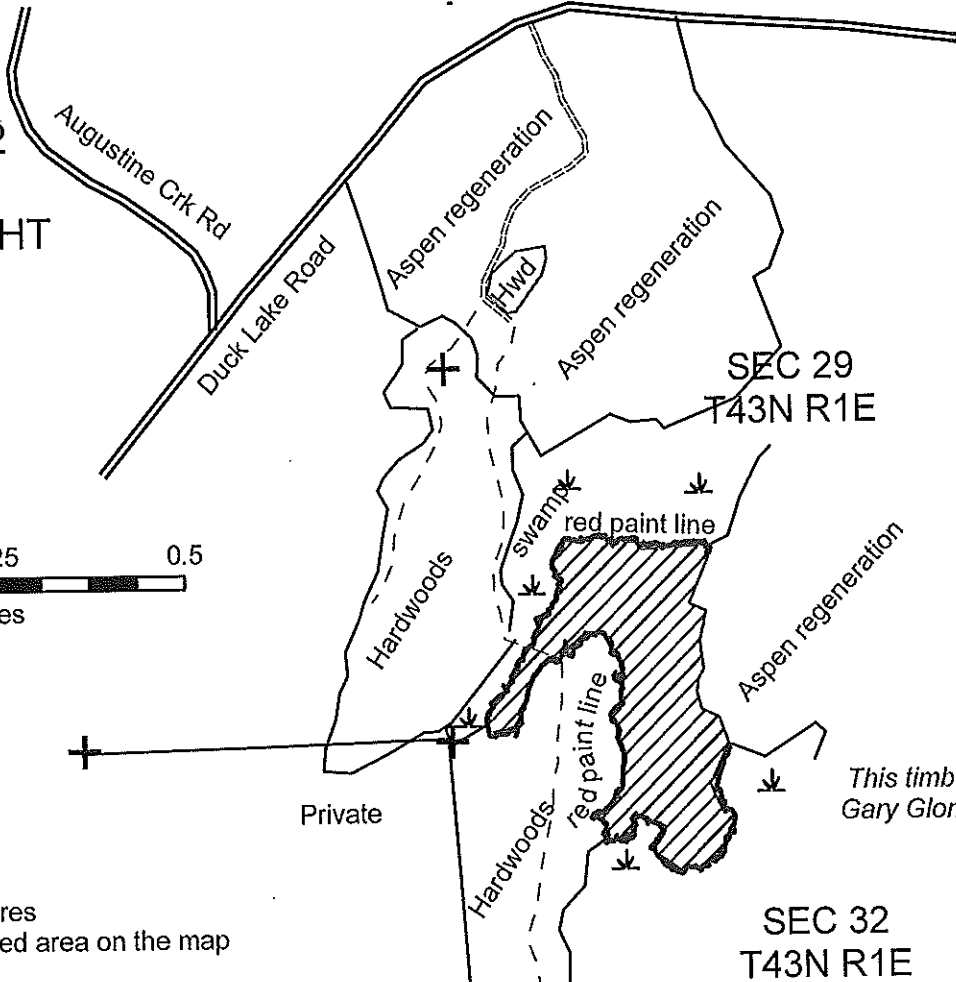

1 inch = 1,320 feet

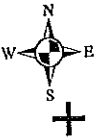

This timber sale was prepared by:
Gary Glonek 715-561 2697

The sale area is 40 acres
and is the cross-hatched area on the map

ESTIMATED VOLUMES			MINIMUM ACCEPTABLE BID		
Aspen	700	cords	\$	15.30	Per cord
Mixed Hardwood	120	cords		15.30	
Balsam Fir	80	cords		12.80	
Spruce*	70	cords		29.80	
*includes 12 MBF					
Mixed Hardwood	1	MBF	\$	106.00	Per MBF

HARVEST SPECIFICATIONS

Cut all Aspen, Mixed Hardwood, Spruce and Balsam containing one or more 100 inch pulpstick to a 4 inch minimum top diameter. Do not cut White Pine, Cedar or Hemlock. Do not operate equipment within 15 feet of wetland areas except during frozen ground conditions. Eliminate rutting and do not leave tops in wetland areas.



TRACT IS SFI & FSC CERTIFIED



IRON COUNTY TIMBER SALE tract # 46-11

SECTION 19
T47N, R1W
TOWN OF GURNEY

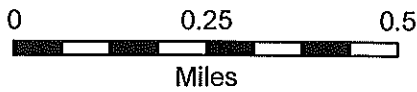

1 inch = 1,320 feet

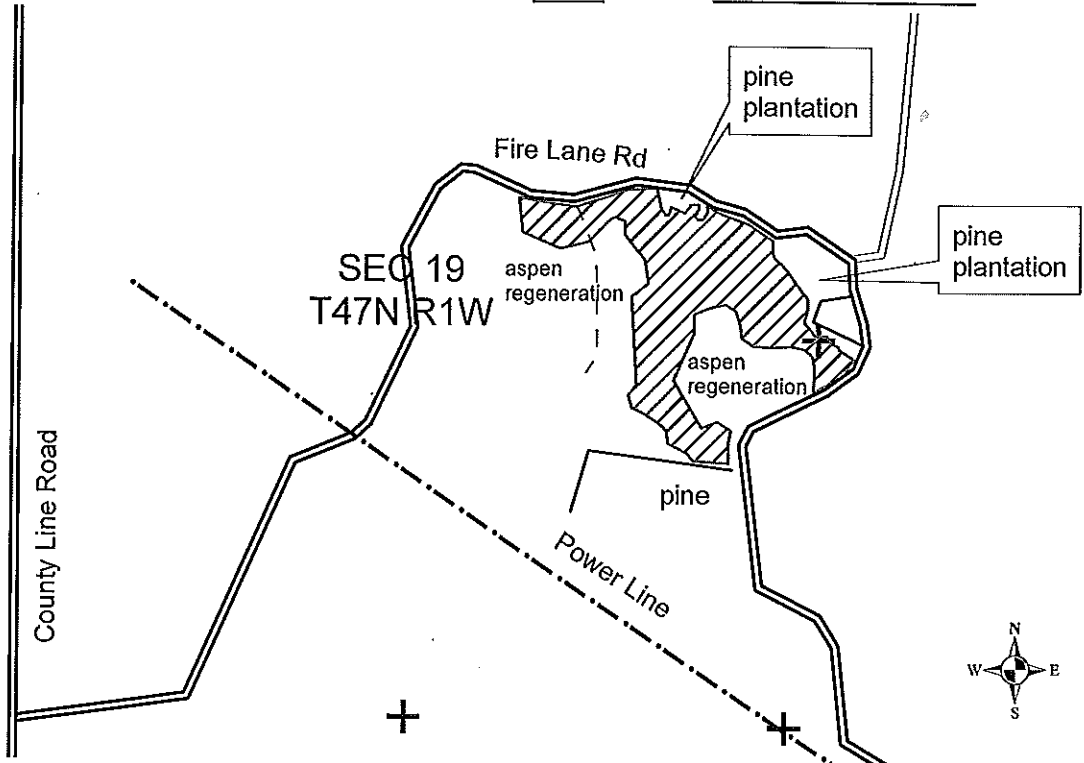

The sale area is 32 acres
and is the cross-hatched area on the map

This timber sale was prepared by:
Gary Glonek 715-561 2697

Streptopus amplexifolius

ESTIMATED VOLUMES			MINIMUM ACCEPTABLE BID		
Aspen	100	acres	\$	15.30	Per acre
Mixed hardwood*	300	acres		15.30	Per acre
*predominately Oak					
Mixed hardwood*	1	MBF	\$	106.00	Per MBF
*predominately Oak					

HARVEST SPECIFICATIONS

Cut all trees marked with orange paint and Aspen containing one or more 100 inch pulpstick to a 4 inch minimum top diameter. No logging during April, May or June. Damage to residual trees will result in sale suspension. Eliminate rutting.



TRACT IS SFI & FSC CERTIFIED



IRON COUNTY TIMBER SALE tract # 47-11

SECTION 18
T45N, R2E
TOWN OF PENCE

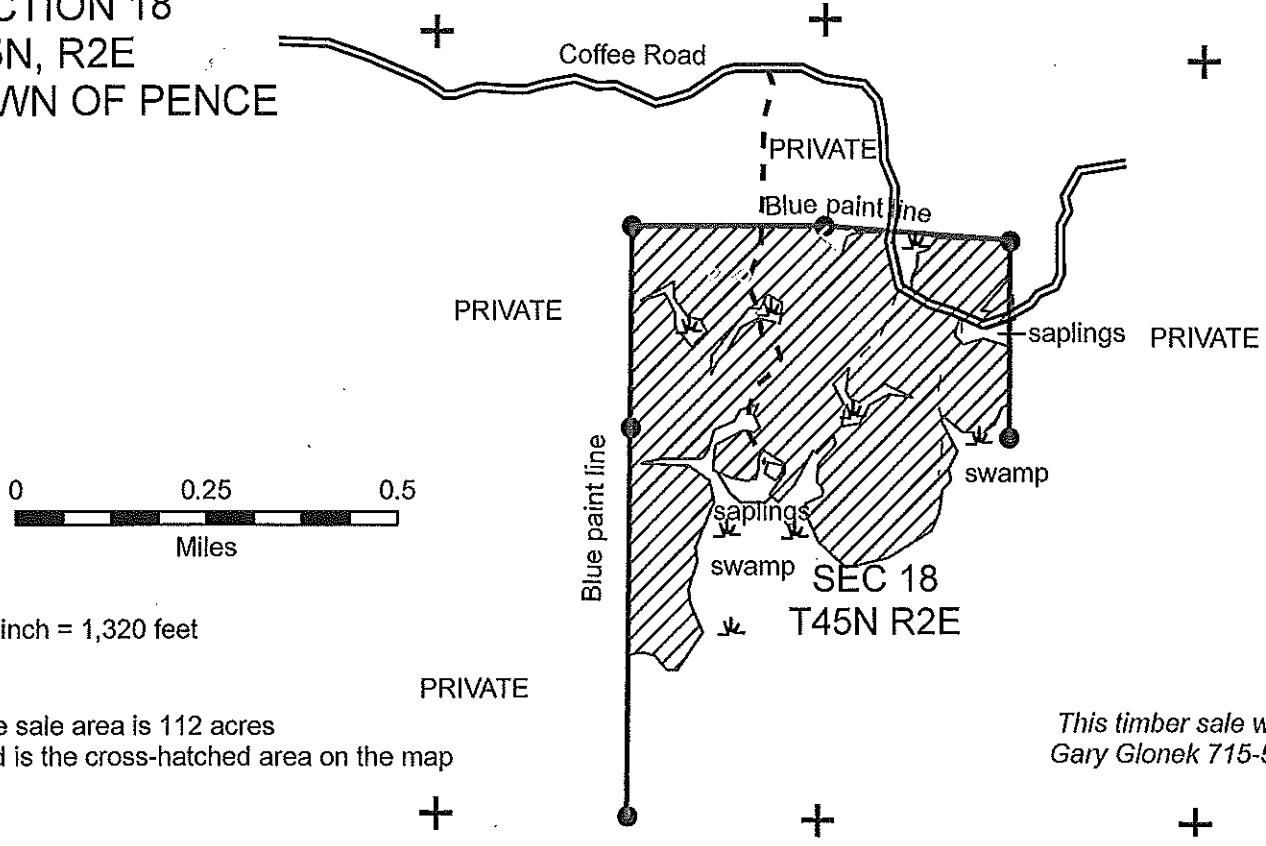

1 inch = 1,320 feet

The sale area is 112 acres
and is the cross-hatched area on the map

This timber sale was prepared by:
Gary Glonek 715-561 2697

ESTIMATED VOLUMES			MINIMUM ACCEPTABLE BID		
Mixed Hardwood	1200	cords	\$	15.30	Per cord
Basswood	50	cords		6.80	Per cord
Aspen	50	cords		15.30	Per cord
Hard Maple	30	MBF	\$	251.00	Per MBF
Mixed Hardwood	7	MBF		106.00	Per MBF

HARVEST SPECIFICATIONS

Cut all trees marked with orange paint and all Aspen containing one or more 100 inch pulpstick to a 4 inch minimum top diameter. No logging during April, May or June. Damage to residual trees will result in sale suspension. Eliminate rutting and do not operate equipment within 15 feet of wetland areas except during frozen ground conditions.



TRACT IS SFI & FSC CERTIFIED

